STEPHENSON BROWNE

Woodland Court, Alsager

ST7 2DP

1 1 1 C

£625 Per Month

Description

An excellent opportunity to rent a ground floor, one bedroom apartment with a garden to the rear, garage and off road parking space close to the heart of Alsager!

An entrance hallway leads to a lounge which opens into the kitchen area, whilst a sizeable bedroom offers excellent living space. There is also a spacious bathroom with storage cupboard. To the rear of the property is a lawned garden with paved patio, a brick-built outbuilding for storage, detached garage and off road parking space!

Situated on Woodland Court, the flat is perfectly placed for the wealth of amenities within Alsager itself, and is close to a number of commuting links such as the M6, A500 and A34. Several shops, restaurants, bars and cafes are within easy walking distance.

These properties typically have high demand - Please contact Stephenson Browne to arrange your viewing.

Reposit

Rent without a deposit

How does Reposit work?

Choose.

Ask us about Reposit instead of a traditional cash deposit.

Sign up & pay.

You will receive an email to sign up and pay the Reposit fee on the Reposit platform.

Move in.

Enjoy living deposit-free in your new home!

Check out.

No waiting for your deposit back! Easily settle any amounts due, or raise a dispute via Reposit.

Viewing

Please contact our office using the details provided on the final page if you are interested in booking a viewing or require further information.

Floorplans

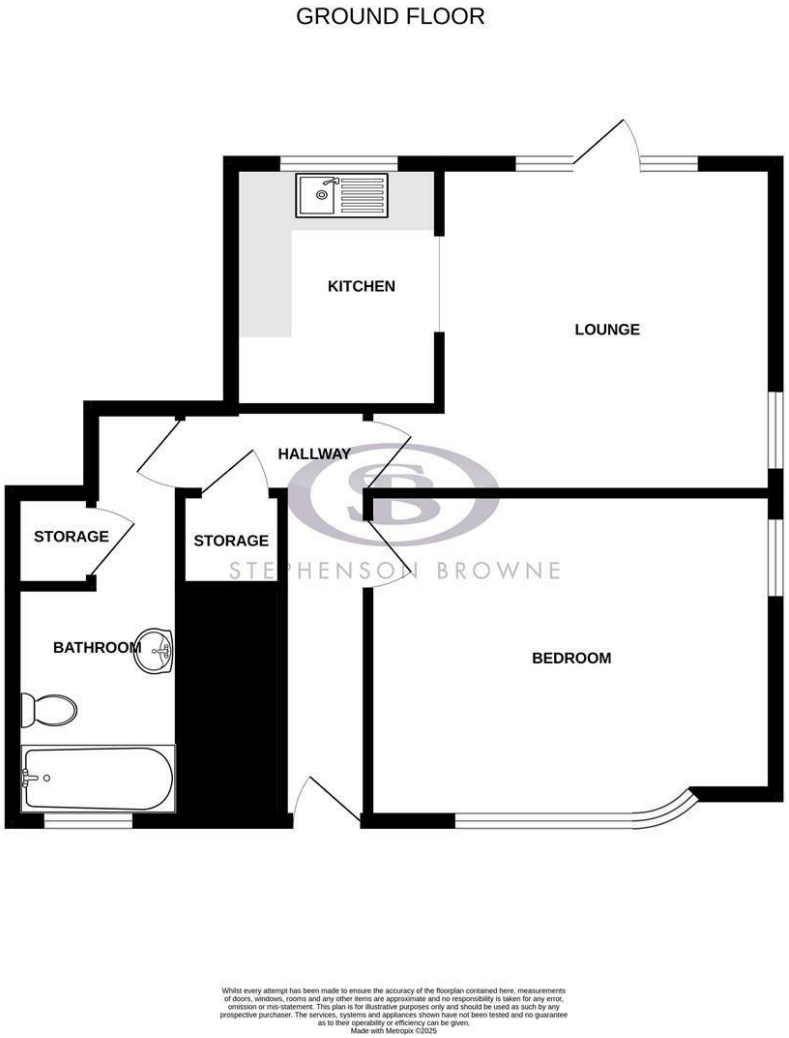

Area Map

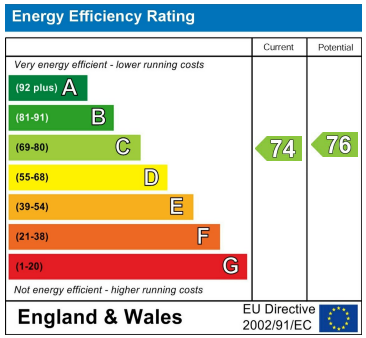

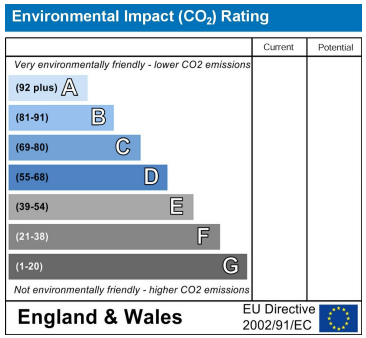

NOTICE: Stephenson Browne for themselves and for the vendors or lessors of this property whose agents they are give notice that: (1) the particulars are set out as a general guideline only for the guidance of intending purchasers or lessees, and do not constitute, nor constitute part of, an offer or contract; (2) all descriptions, dimensions, references to condition and necessary permissions for use and occupation, and other details are given in good faith and are believed to be correct but any intending purchasers or tenants should not rely on them as statements or representations of fact but must satisfy themselves by inspection or otherwise as to the correctness of each theme; (3) no person in the employment of Stephenson Browne has any authority to make representation or warranty whatever in relation to this property. (4) fixtures & fittings are subject to a formal list supplied by the vendors solicitors. **Referring to:** Move with Us Ltd **Average Fee:** £123.64