



Arden Court, Bodenham Road, Hereford

Guide Price £155,000

🛏️ 2 🚿 1 🚗 1



- No Onward Chain
- Popular Location
- Walking Distance to City Centre
- 2 Double Bedrooms
- Allocated Parking
- Communal Gardens





GROUND FLOOR

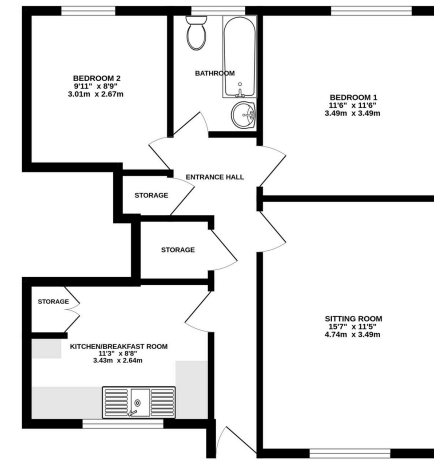

TOTAL FLOOR AREA: 635 sq ft (58.6 sq m) approx.
 While every effort has been made to ensure the accuracy of the floorplan, it is not intended to be used for any
 purpose other than a guide only. The plan is for illustrative purposes only and should not be used for any
 contractual purposes. The property, fixtures and appliances shown here are not intended to be guaranteed.
 Go to the link provided to view the floor plan in green.
 Made with floorplan 12.02

A 2 Bedroom Ground Floor Flat in Arden Court on Bodenham Road, Hereford. Offered With No Onward Chain.

This ground floor flat offers a straightforward and practical layout, with good-size rooms throughout and excellent built-in storage. The sitting room is a particularly generous space, with a large window bringing in natural light and providing views over the communal lawns.

Outside, the property benefits from well-maintained communal lawned gardens, creating a pleasant setting around the building. There is also allocated off-road parking, along with additional visitor spaces. Located on Bodenham Road, the property is within easy reach of Hereford city centre, with a range of nearby amenities including shops, bus routes and access to the countryside.

