

Luxury+Prestige

# 8A PARTRIDGE WALK

LILLIPUT, POOLE, BH14 8HL



\*\*Swim spa had been digitally enhanced



















# TAKE A STEP INSIDE

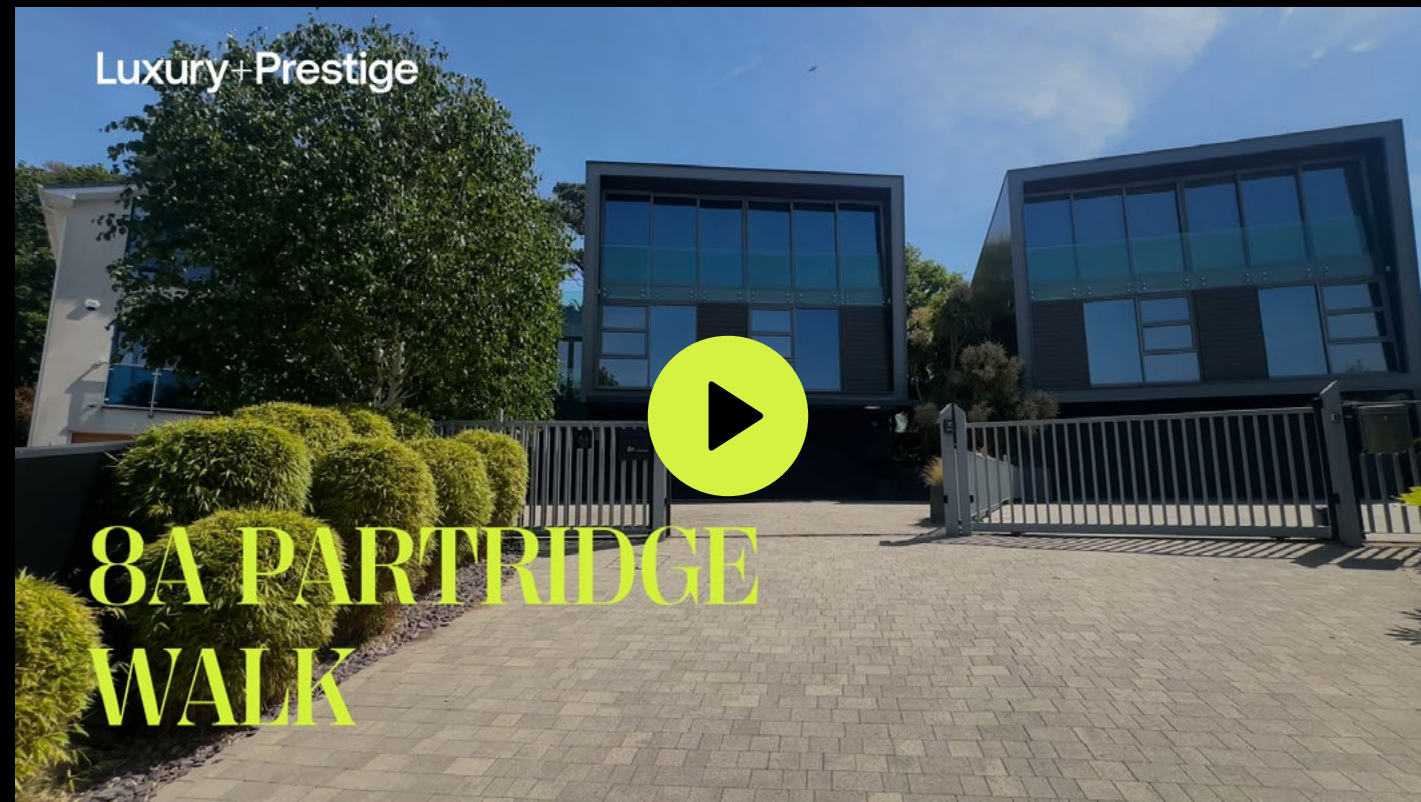

Simply click on the thumbnail above to let one of our team give you a guided tour of the highlights.

*vimeo*

# Floorplan

8A Partridge Walk  
Lilliput, Poole, BH14 8HL

## GROSS INTERNAL AREA

House: 4,427 sq. ft / 411 m<sup>2</sup>

Sizes and dimensions are approximate, actual may vary.

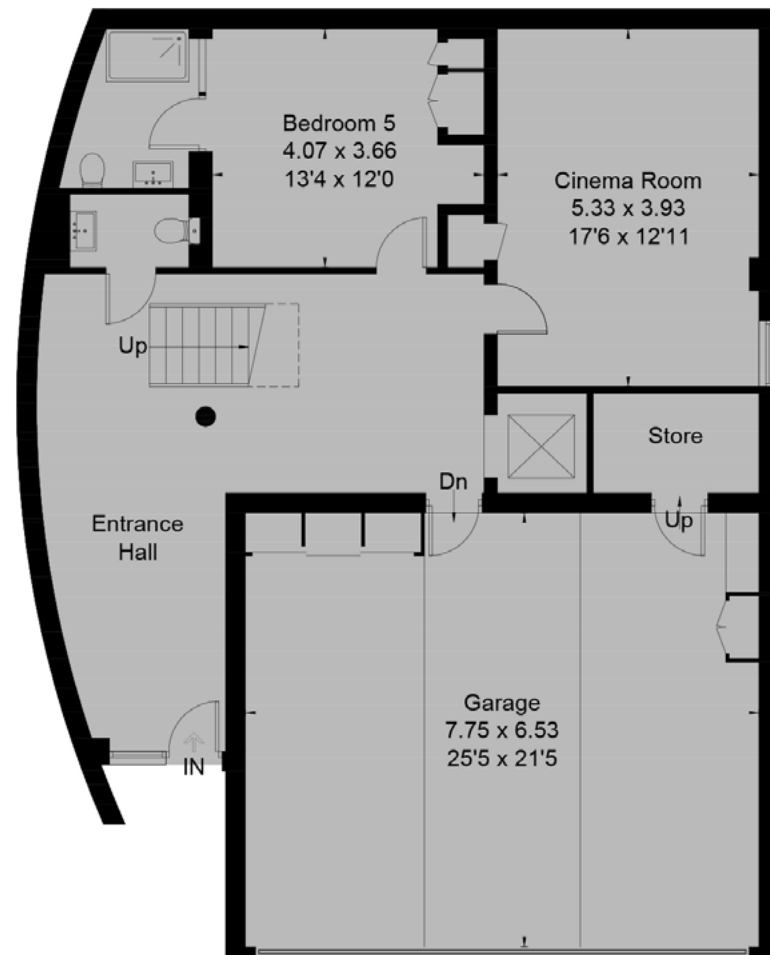

Ground Floor

[Dashed line] = Reduced head height below 1.5m

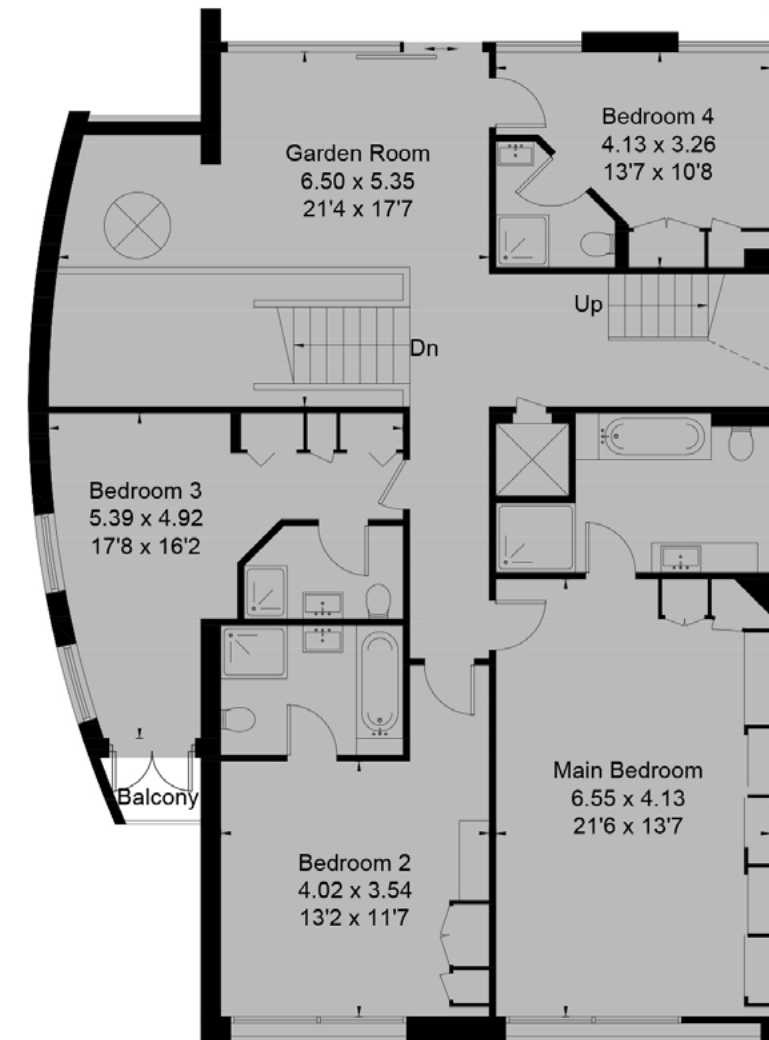

First Floor

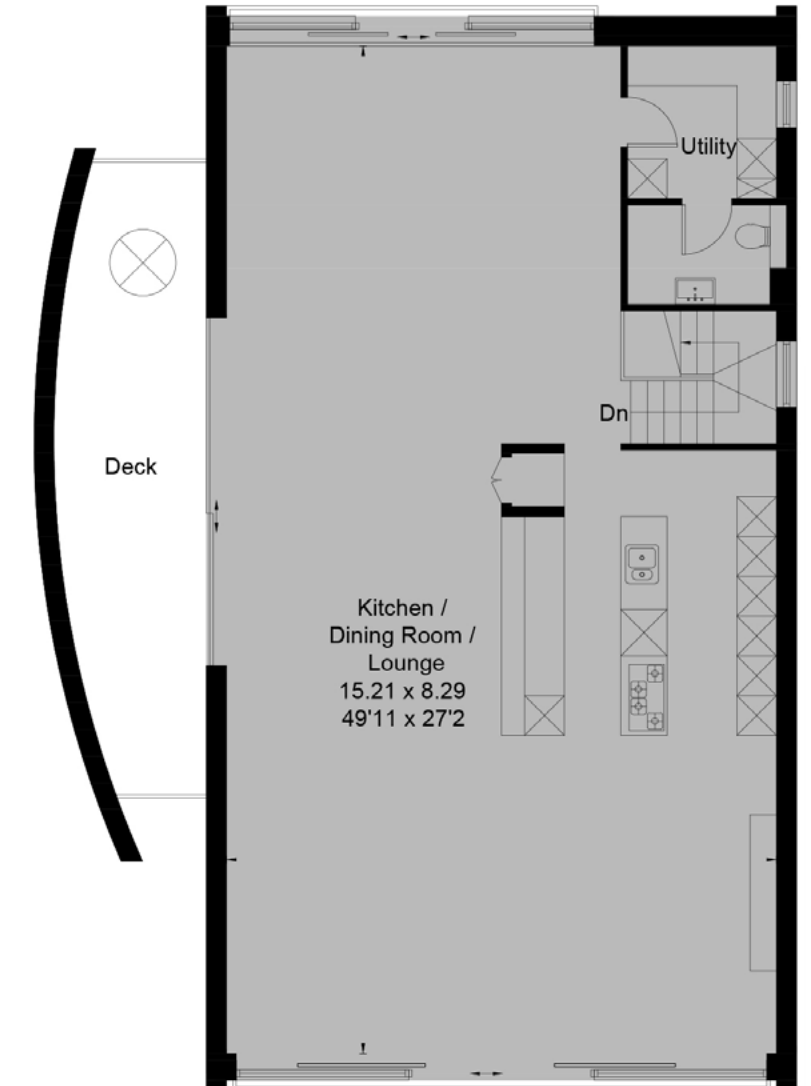

Second Floor



This floor plan has been drawn in accordance with RICS Property Measurement 2nd edition.

All measurements, including the floor area, are approximate and for illustrative purposes only. @fourwalls-group.com #108476

# Summary

**An exceptional contemporary residence built by one of the area's leading developers, this stunning home extends to just over 4,400 sq ft and is presented in immaculate condition throughout.**

Designed with luxury modern living in mind, the property offers beautifully appointed and highly versatile accommodation, including five bedrooms and five bathrooms, with one room currently arranged as a gym and another as a home office. A fully fitted cinema further enhances the lifestyle appeal of this outstanding home.

At the heart of the property is a superb 49' open-plan kitchen/family room, thoughtfully zoned for informal dining and relaxed seating, featuring a sleek contemporary kitchen with a central island and access to a sun deck.

The upper floor enjoys beautiful harbour views, adding to the home's sense of exclusivity. Externally, the landscaped gardens have been finished to an exceptional standard, with seating and barbecue areas, a striking water feature, swim spa and hot tub. An oversized double garage, underfloor gas-fired central heating and programmable lighting complete this impressive specification.

# Details

**Guide Price:** £2,350,000

**Tenure:** Freehold

**Lease Length:** N/A

**Maintenance:** N/A

**Ground Rent:** N/A\*

\* Ground Rents can increase over time and advice should always be sought from your solicitor before exchange of contracts.

**Local Authority:** BCP Council

**Council Tax:** Band G  
2026/2027 £3,999.98pa\*\*\*

\*\*\* Amount shown is for a main home, please seek advice for additional home.

**Services:** Mains gas, electricity, water and drainage

# Key features

- + Contemporary 4,400 sq ft home
- + Beautiful harbour views upstairs
- + Five bedrooms, five bathrooms
- + Gym and home office flexibility
- + Fully fitted private cinema
- + 49' open-plan kitchen/family room
- + Central island and dining zones
- + Landscaped gardens with BBQ area
- + Swim spa, hot tub & water feature
- + Oversized double garage & high-spec finish

# Our team



**Steve Isaacs**  
Managing Director

07970 878106  
steve@luxuryandprestige.com



**Harriet Towing**  
Head of Sales

07809 908718  
harriet@luxuryandprestige.com



**Adrianna Ciereszko**  
Lead Photographer

07944 986977  
adrianna@luxuryandprestige.com



**Thomas Powner**  
Residential Sales

07437 491094  
tom@luxuryandprestige.com



**Valentina Morana**  
Residential Sales

07366 799790  
valentina@luxuryandprestige.com



**Jane Honour**  
Administrator

01202 007373  
jane@luxuryandprestige.com

# Get in touch

<b>In person:</b>	28A Haven Road Canford Cliffs Poole BH13 7LP
<b>By phone:</b>	01202 007373
<b>By email:</b>	<a href="mailto:info@luxuryandprestige.com">info@luxuryandprestige.com</a>
<b>Online:</b>	<a href="http://luxuryandprestige.com">luxuryandprestige.com</a>
<b>Facebook:</b>	<a href="https://facebook.com/luxuryandprestige">facebook.com/luxuryandprestige</a>
<b>Instagram:</b>	<a href="https://www.instagram.com/luxuryprestigerealty">@luxuryprestigerealty</a>
<b>Property ref:</b>	1178
<b>Published:</b>	May 2026



#### Important notice

Luxury and Prestige Realty Ltd, its clients and any joint agents give notice that 1: They are not authorised to make or give any representations or warranties in relation to the property either here or elsewhere, either on their own behalf or on behalf of their client otherwise. They assume no responsibility for any statement that may be made in these particulars. These particulars do not form part of any offer or contract and must not be relied upon as statements or representations of fact. 2: Any areas, measurements or distances are approximate. The text, photographs and plans are for guidance only and are not necessarily comprehensive. It should not be assumed that the property has all necessary planning, building regulation or other consents and Luxury and Prestige have not tested any services, equipment or facilities. Purchasers must satisfy themselves by inspection or otherwise.

# Luxury+Prestige

[luxuryandprestige.com](http://luxuryandprestige.com)