



Lambert & Foster



BUILDING PLOT AT STABLE BLOCK BROOKSDEN

HIGH STREET | CRANBROOK | KENT | TN17 3DT

An increasingly rare opportunity to purchase a single building plot, set off the high street of this popular market town, extending to 0.398 of an acre with outline planning consent passed for the demolition of the existing building and the construction of a two storey single residential dwelling. Cranbrook School catchment area.

Guide Price £250,000

FREEHOLD





BUILDING PLOT AT STABLE BLOCK BROOKSDEN

HIGH STREET, CRANBROOK, KENT, TN17 3DT

Set alongside the impressive character building that is Brooksdn, currently operating as veterinary practice, is the former stables, which under planning reference 25/03035/OUT 11th February 2026 has been granted outline planning permission for the demolition of the existing stables and construction of a single, two storey residential dwelling. The building plot extends to approximately 0.398 of an acre.

The location is most convenient set towards the top end of the high street, within pavement walking distance of the comprehensive range of amenities including independent shops and professional services. A mainline station at neighbouring Staplehurst village provides fast and frequent services to London, Charing Cross. Excellence educational facilities in both the state and private sectors include Dulwich School, Cranbrook, St Ronan's, Hawkhurst and the much favoured Cranbrook School (schools.net).



Existing Block Plan
1 : 500



Proposed Block Plan
1 : 500

- **Planning Reference 25/03035/OUT**
- **Building plot with outline planning permission**
- **Construction of a single, two storey residential dwelling**

- **Total plot size approximately 0.398 of an acre**
- **High Street location**
- **Cranbrook School catchment**

VIEWING: By appointment only.
Cranbrook Office: 01580 712888.

WHAT3WORDS: indicate.creatures.town

TENURE: Freehold

SERVICES & UTILITIES:

No services are connected.

LOCAL AUTHORITY: www.tunbridgewells.gov.uk

COUNCIL TAX: N/A **EPC:** N/A

BROADBAND & MOBILE COVERAGE:

(Visit <https://checker.ofcom.org.uk/en-gb/broadband-coverage> or enquire with the office for more information).

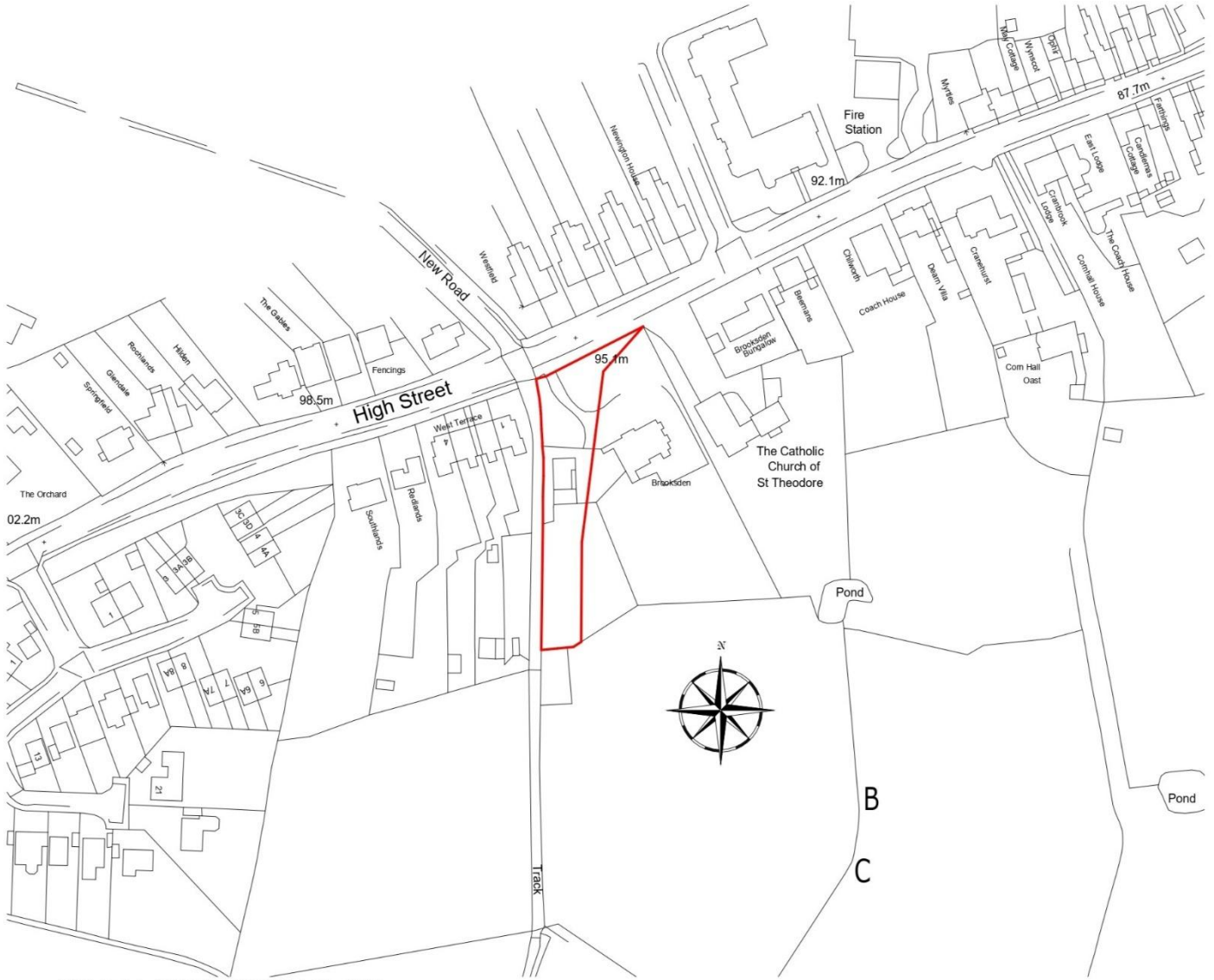

SITE LOCATION PLAN
1 : 1250

PARTICULARS, PLANS AND SCHEDULES: The particulars and acreages stated, together with the plans are believed but not guaranteed to be correct. They are given by the Agents to assist viewers but are specifically excluded from any contract. Prospective purchasers must satisfy themselves as to the information enclosed.

IMPORTANT NOTICE: Lambert & Foster themselves and the vendors and/or lessors of this property whose agents they are, give notice that: The particulars are set out as a general outline only for guidance and do not constitute part of an offer or contract. All descriptions, dimensions, references to condition and necessary permissions for the use and occupation and other details are given in good faith and are believed to be correct. Any intending purchasers/lessees should not rely on them as statements or presentations of fact but satisfy themselves by inspection or otherwise as to the correctness of each of them. If there are any points which are of particular importance to you, please contact the office and we will be pleased to check the information, particularly if you are travelling some distance to view the property.

In accordance with the Digital Market, Competition and Consumers (DMCC) Act 2024, we must advise that we have not tested any of the main services, various electrical or gas appliances and fixtures which may be referred to in these sales particulars. Any prospective purchasers are strongly advised to satisfy themselves that such are in working order. No person in the employment of the Agents has any authority to make or give any representations or warranty whatever in relation to this property.

MONEY LAUNDERING REGULATION: In accordance with Money Laundering Regulations, we are now required to obtain proof of identification for all vendors and purchasers. You will need to supply information required for us to complete our identification checks which will include your date of birth, main residential address and a colour copy of your passport or photo driving licence. Lambert & Foster apologise for any inconvenience this may cause, but it is a legal requirement. Lambert & Foster will not be able to conclude a sale on your behalf to any person or people who are unable to provide confirmation of identification. Note: Lambert & Foster currently employs the services of Smartsearch to verify the identity and address of vendors/purchasers.

OFFICES LOCATED AT:

PADDOCK WOOD, KENT
Tel. 01892 832 325
77 Commercial Road,
Paddock Wood, Kent TN12 6DS

WADHURST, EAST SUSSEX
Tel. 01435 873 999
Helix House, High Street
Wadhurst, East Sussex TN5 6AA

HYTHE, KENT
Tel. 01303 814 444
Hillhurst Farm, Stone St,
Westenhanger, Hythe CT21 4HU

CRANBROOK, KENT
Tel. 01580 712 888
Weald Office, 39 High Street
Cranbrook, Kent TN17 3DN

PROPERTY PROFESSIONALS FOR 125 YEARS

