COOPER GREEN POOKS

13, Newhall Gardens, Shrewsbury, SY2 6BB

£925 Per Month

13, Newhall Gardens, Shrewsbury, SY2 6BB

£925 Per Month

VIRTUAL TOUR AVAILABLE - Recently renovated two bedroom mid-terrace house located in the heart of popular Abbey Foregate, a short walk to a variety of local amenities and Shrewsbury town centre. Easy access to the A5 trunk road. Includes driveway parking.

Available 06/11/26

Description

Comprising: Living room with feature fire place with electric socket, modern kitchen with integrated appliances including oven, hob, fridge freezer and washing machine, door to rear courtyard garden. Stairs to first floor landing, large double bedroom over looking front of property, spacious shower room with walk-in shower (screen installed) and built in storage. Stairs to second double bedroom with under eaves storage. Gas central heating. Double Glazing. Courtyard garden. Driveway parking for one car. EPC C.

Unfurnished

Council Tax Band: A

Available: 6th November 2026

EPC: C

Floor Plans

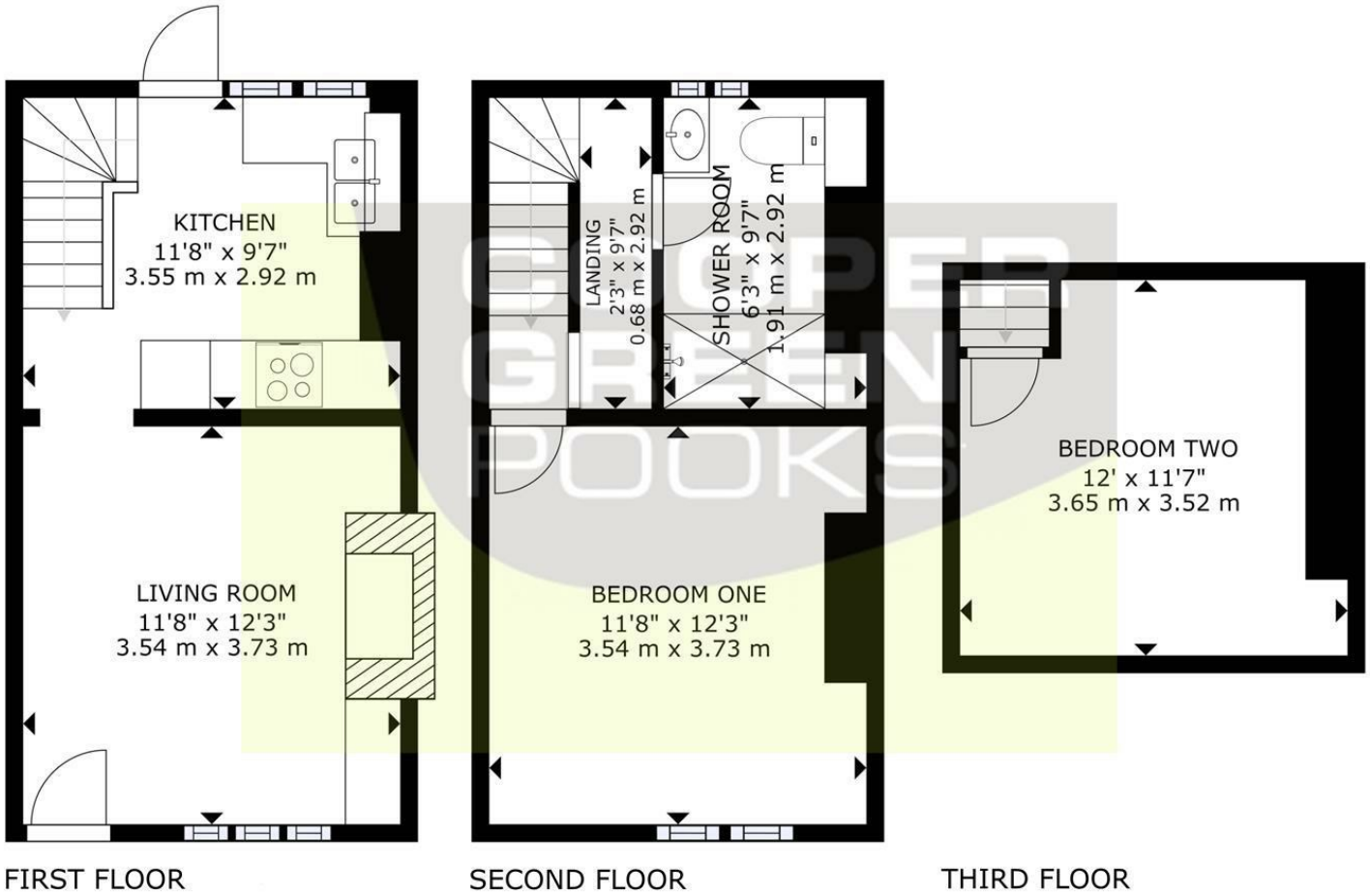

GROSS INTERNAL AREA
FLOOR 1: 260 sq ft, 24.18 m2, FLOOR 2: 260 sq ft, 24.18 m2, FLOOR 3: 138 sq ft, 12.86 m2
TOTAL: 658 sq ft, 61.22 m2
SIZES AND DIMENSIONS ARE APPROXIMATE, ACTUAL MAY VARY.

These particulars, whilst believed to be accurate are set out as a general outline only for guidance and do not constitute any part of an offer or contract. Intending purchasers should not rely on them as statements of representation of fact, but must satisfy themselves by inspection or otherwise as to their accuracy. No person in this firms employment has the authority to make or give any representation or warranty in respect of the property.

3 Barker Street, Shrewsbury, Shropshire, SY1 1QF
Tel: 01743 276666 Email: lettings@cgpooks.co.uk www.cgpooks.co.uk