



Potesgrave Way, Heckington Sleaford NG34 9UD

welcome to

Potesgrave Way, Heckington Sleaford

Detached bungalow in sought after village location within walking distance of local amenities, on a corner plot with ample off road parking including garage and car port. Offering good space throughout including a conservatory opening out onto the enclosed rear garden. NO ONWARD CHAIN.

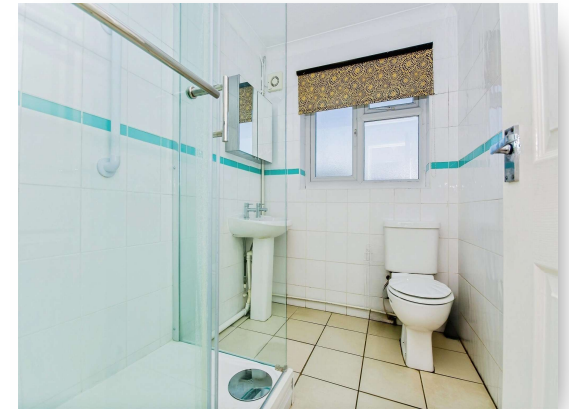

Entrance Hall

Being entered via a door from the side and having an airing cupboard.

Bedroom Two

9' 10" x 8' 2" (3.00m x 2.49m)

There is a radiator and window.

Lounge

12' 11" x 11' 10" (3.94m x 3.61m)

Featuring a fireplace with electric fire, radiator and bay window.

Bedroom Three

7' 11" x 8' 5" (2.41m x 2.57m)

Having a radiator and window.

Kitchen

11' 8" x 7' 10" (3.56m x 2.39m)

Fitted with wall and base units, single drainer sink, plumbing for washing machine, radiator, window and door to the:

Conservatory

11' 8" x 8' 11" (3.56m x 2.72m)

Having windows to three sides, radiator and double doors to the garden.

Bedroom One

9' 9" x 9' 2" (2.97m x 2.79m)

There are built-in wardrobes, radiator and window.

Shower Room

7' 8" x 5' 10" (2.34m x 1.78m)

Fitted with a shower cubicle, wash hand basin, WC and window.

Outside Front & Side

There is a driveway providing parking for multiple cars, mature shrubs and gravelled area.

Garage & Car Port

The garage has an up and over door.

Rear Garden

The enclosed garden has a lawn, patio and shed.



view this property online williamhbrown.co.uk/Property/SNH112490



welcome to

Potesgrave Way, Heckington Sleaford

- Three bedrooms
- Sought after residential area
- Garage, driveway and car port
- Enclosed rear garden
- NO ONWARD CHAIN

Tenure: Freehold EPC Rating: C
Council Tax Band: B

£205,000



Please note the marker reflects the postcode not the actual property

view this property online williamhbrown.co.uk/Property/SNH112490



Property Ref:
SNH112490 - 0007

1. MONEY LAUNDERING REGULATIONS Intending purchasers will be asked to produce identification documentation at a later stage and we would ask for your co-operation in order that there is no delay in agreeing the sale. 2. These particulars do not constitute part or all of an offer or contract. 3. The measurements indicated are supplied for guidance only and as such must be considered incorrect. Potential buyers are advised to recheck measurements before committing to any expense. 4. We have not tested any apparatus, equipment, fixtures or services and it is in the buyers interest to check the working condition of any appliances. 5. Where an EPC, or a Home Report (Scotland only) is held for this property, it is available for inspection at the branch by appointment. If you require a printed version of a Home Report, you will need to pay a reasonable production charge reflecting printing and other costs. 6. We are not able to offer an opinion either written or verbal on the content of these reports and this must be obtained from your legal representative. 7. Whilst we take care in preparing these reports, a buyer should ensure that his/her legal representative confirms as soon as possible all matters relating to title including the extent and boundaries of the property and other important matters before exchange of contracts.

William H Brown is a trading name of Sequence (UK) Limited which is registered in England and Wales under company number 4268443, Registered Office is Cumbria House, 16-20 Hockliffe Street, Leighton Buzzard, Bedfordshire, LU7 1GN. VAT Registration Number is 500 2481 05.



william h brown



01529 303040



Sleaford@williamhbrown.co.uk



75 Southgate, SLEAFORD, Lincolnshire, NG34 7TA



williamhbrown.co.uk