COOPER GREEN POOKS

48, The Old Meadow, Abbey Foregate, Shrewsbury, SY2 6GA

£850 Per Month

48, The Old Meadow, Abbey Foregate, Shrewsbury, SY2 6GA

£850 Per Month

VIRTUAL TOUR AVAILABLE - Superb recently built large one bedroom second floor apartment with lift access and attractive views set in this prestigious gated development a short walk from Shrewsbury town centre, railway station and an excellent range of shops, bars and restaurants. Includes allocated parking.

Available: 17/09/26

Description

Communal entrance, lift to second floor, entrance hall with large store cupboard, open plan living room with dining area and kitchen including dishwasher, washing machine & fridge/freezer, double oven & gas hob, large double bedroom, bathroom including shower, gas fired central heating, double glazing, private parking. Beautiful communal gardens with access to river side walk. EPC B

Unfurnished

Council Tax Band: A

Available: 17th September 2026

EPC: B

Floor Plans

SECOND FLOOR

APPROX. 45.0 SQ. METRES (484.2 SQ. FEET)

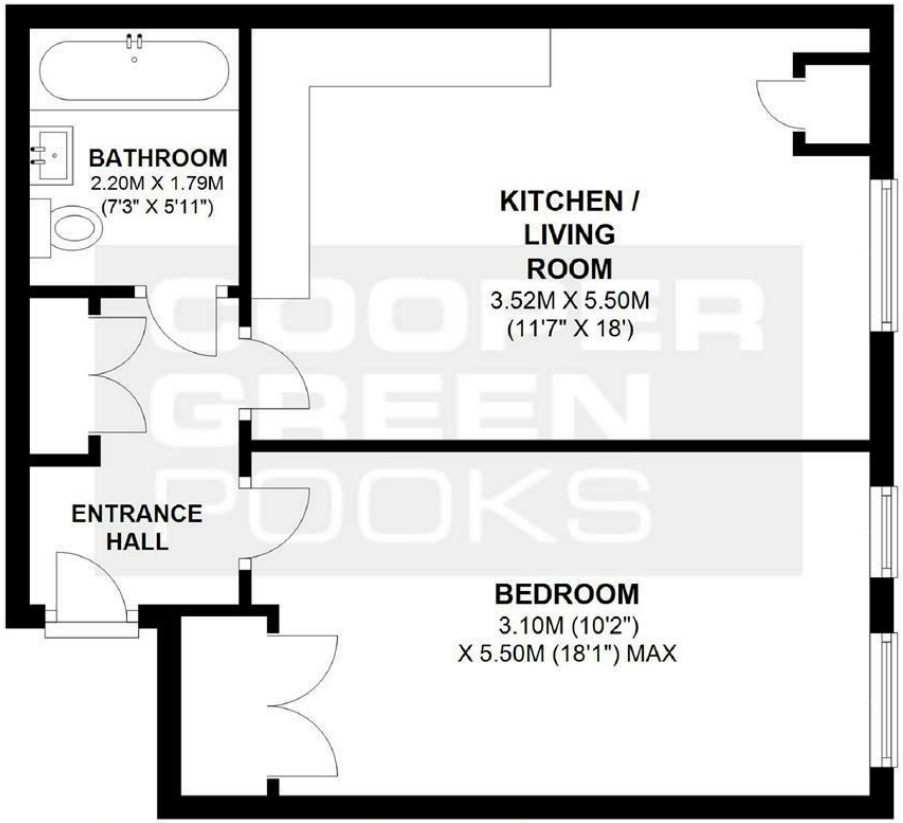

TOTAL AREA: APPROX. 45.0 SQ. METRES (484.2 SQ. FEET)

We accept no responsibility for any mistake or inaccuracy contained within the floorplan. The floorplan is provided as a guide only and should be taken as an illustration only. The measurements, contents and positioning are approximations only and provided as a guidance tool and not an exact replication of the property.
Plan produced using PlanUp.

These particulars, whilst believed to be accurate are set out as a general outline only for guidance and do not constitute any part of an offer or contract. Intending purchasers should not rely on them as statements of representation of fact, but must satisfy themselves by inspection or otherwise as to their accuracy. No person in this firms employment has the authority to make or give any representation or warranty in respect of the property.

3 Barker Street, Shrewsbury, Shropshire, SY1 1QF
Tel: 01743 276666 Email: lettings@cgpooks.co.uk www.cgpooks.co.uk