



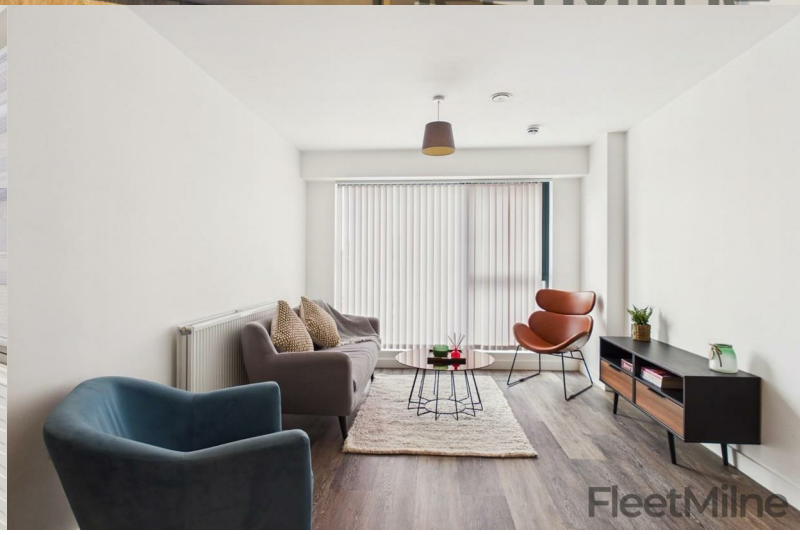

The Forum, B5 4RW

CHINATOWN

£1,375 Per Month

available from 4th December 2026

- Tenants get Prezzee vouchers worth 6 weeks rent!
- Luxury residents' lounge
- Residents only gym
- Residents outdoor courtyard
- Cycle storage
- 24 hour concierge
- Rooftop terrace
- Pet friendly
- Secure parking available at an additional cost
- 0.2 miles to Bullring and 0.3 miles to New Street Station

2

2

1

fleetmilne.co.uk

0121 366 0456

FleetMilne