

TO LET

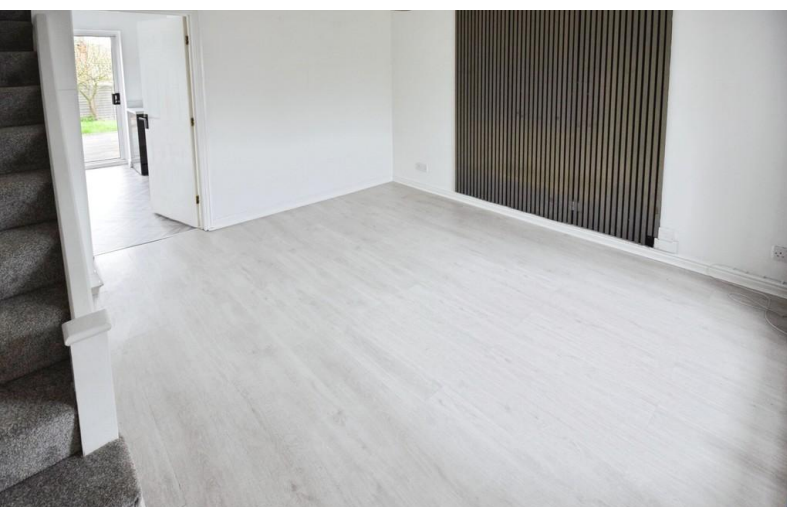

Bishop Road, Chell

2 Bedrooms, 1 Bathroom, Semi-Detached House

£825 pcm

MARTIN&CO



Bishop Road, Chell

2 Bedrooms, 1 Bathroom

£825 pcm

Date available: 25th April 2026

Deposit: £951

Unfurnished

Council Tax band: B

- Modern semi detached house
- Lounge
- Kitchen dining room
- 2 Bedrooms
- Bathroom
- Gardens to front and rear
- Drive to side

MODERN SEMI DETACHED HOUSE. Martin and co offer for rent this modern 2 bedroom semi detached house offered is excellent order throughout. The property is located in a popular area within walking distance of local shops and a short distance from Smallthorne shops and Hanley town centre. The property comprises to the ground floor of a lounge and kitchen breakfast room with 2 bedrooms and a bathroom to the first floor. Outside the property has gardens to both the front and rear along with a drive to the side.







Score	Energy rating	Current	Potential
92+	A		
81-91	B		
69-80	C	70 C	76 C
55-68	D		
39-54	E		
21-38	F		

Martin & Co Stoke on Trent

12 Albion Street • Stoke-On-Trent • ST1 1QH

T: 01782 262880 • E: stokeontrent@martinco.com <http://www.martinco.com>

01782 262880



Accuracy: References to the Tenure of a Property are based on information supplied by the Seller. The Agent has not had sight of the title documents. A Buyer is advised to obtain verification from their Solicitor. Items shown in photographs including but not limited to carpets, fixtures and fittings are not included unless specifically mentioned within the sales particulars. They may however be available by separate negotiation. Buyers must check the availability of any property and make an appointment to view before embarking on any journey to see a property. No person in the employment of the agent has any authority to make any representation about the property, and accordingly any information given is entirely without responsibility on the part of the agents, sellers(s) or lessors(s). Any property particulars are not an offer or contract, nor for part of one. **Sonic / laser Tape:** Measurements taken using a sonic / laser tape measure may be subject to a small margin of error. **All Measurements:** All Measurements are Approximate. **Services Not tested:** The Agent has not tested any apparatus, equipment, fixtures and fittings or services and so cannot verify that they are in working order or fit for the purpose. A Buyer is advised to obtain verification from their Solicitor or Surveyor.