www.jeffreyross.co.uk

CARDIFF VALE CAERPHILLY BRISTOL

Gloucester Road North

FILTON PARK

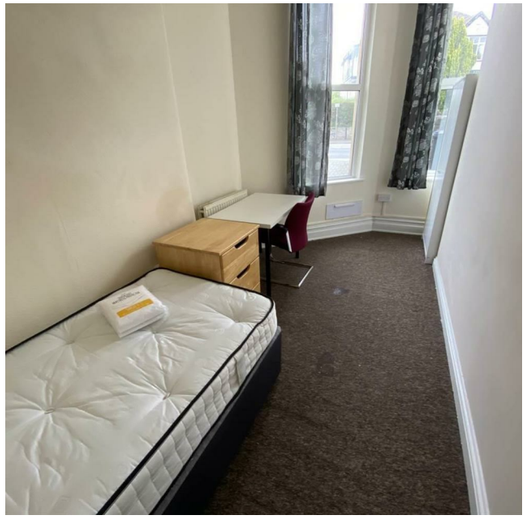

A furnished room available to rent in a well-presented shared house on Gloucester Road North. The property benefits from an open-plan kitchen and living area, two shared bathrooms and a good-sized garden. Ideally located for excellent bus routes, providing easy access to Bristol city centre and surrounding areas. Perfect for anyone looking for comfortable shared accommodation in a convenient location.

Comments by Ms Ashton Jones

Property Specialist

Ms Ashton Jones

Branch manager

a.jones@thepropertyoutlet.com

Comments by the Homeowner

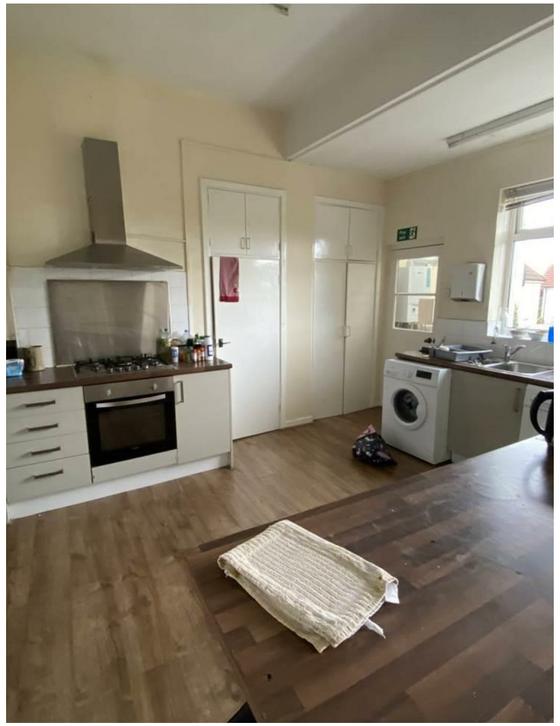

Gloucester Road

Filton Park, Bristol, BS7 0SN

Per Calendar Month

£600 Per Calendar Month

1 Bedroom(s) 3 Bathroom(s) 2518.00 sq ft

Contact our

Property Outlet Branch

0117 935 4565

* AVAILABLE 13.05.2026*

FULLY FURNISHED STUDENT SINGLE ROOMS! The Property Outlet are delighted to offer to the rental market these FANTASTIC ROOMS in a TEN BEDROOM PROPERTY. The accommodation comprises LARGE ENTRANCE HALLWAY, CLOAKROOM/WC, SHOWER ROOM & W/C, REFITTED KITCHEN, COMMUNAL LIVING ROOM & FUTHER SHOWER ROOM & W/C. Offered FURNISHED with ALL BILLS INCLUDED @ AN EXTRA £125.00 PER MONTH with a FORTNIGHTLY COMMUNAL CLEAN. WHITE GOODS that INCLUDED FRIDGE/FREEZER X2, GAS HOB/ELECTRIC OVEN & a WASHING MACHINE. Benefits include GAS CENTRAL HEATING, DOUBLE GLAZING, LARGE REAR GARDEN & OFF ROAD PARKING. . This PROPERTY is situated within FILTON PARK with good access to the UWE, local amenities & transport connections. Sorry no pets.

Holding Deposit £138.46

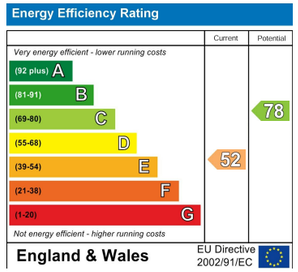
Energy Efficiency Rating
Current
Potential
Very energy efficient - lower running costs
(92 plus) A
(81-91) B
(69-80) C
(55-68) D
(39-54) E
(21-38) F
(1-20) G
Not energy efficient - higher running costs
52
78
England & Wales
EU Directive 2002/91/EC