

MICHAEL EVERETT & CO

Estate Agents – New Homes & Land – Lettings & Property Management

87 High street, Epsom, Surrey KT19 8DP T: 01372 725161 F: 01372 742046 E: epsom@michael-everett.co.uk

Newton Wood Road, Ashted, Surrey KT21 1

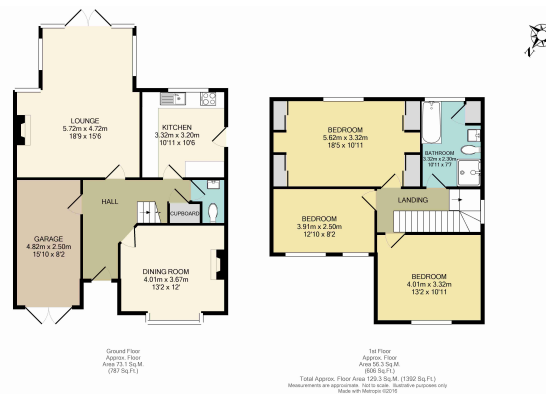

Rent: £2,750 PCM Unfurnished

Available: August 2026

A charming three-bedroom semi-detached house with beautiful garden. The property is within easy walking distance of local shops, restaurants and Ashted Station.

Council Tax Band: F – £3,623.51 (Mole Valley District Council 2026/2027)
EPC Rating: 65 D

www.michael-everett.co.uk