



jt | JORGENSENTURNER



Wrentham Avenue, First
floor Front Flat

£1,898 Per Month

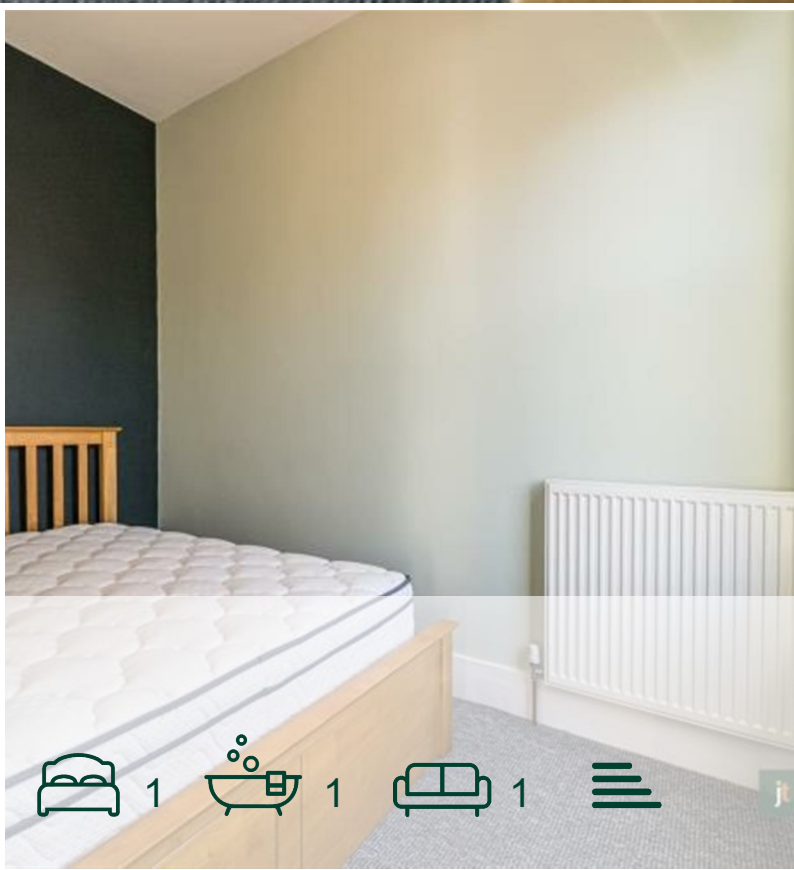

jt

Wrentham Avenue, First floor Front Flat

£1,898 Per Month



Summary Description

One of a kind aesthetically pleasing with lively colours throughout one bedroom property is available from 8th of April. Located on beautiful Wrentham avenue, first floor flat offers bright living room, charming bedroom that comes with big bed and storage underneath, large eat in modern kitchen and modern bathroom. Other features are good storage, high ceiling, really tidy communal area. There will be an additional cost of £250 added to the bills to cover all bills including wifi. Really close to Kensal Rise overground and only short walk away from Kensal Green station. EPC rating C, one weeks holding deposit required, 5 weeks damage deposit required.

Area Map

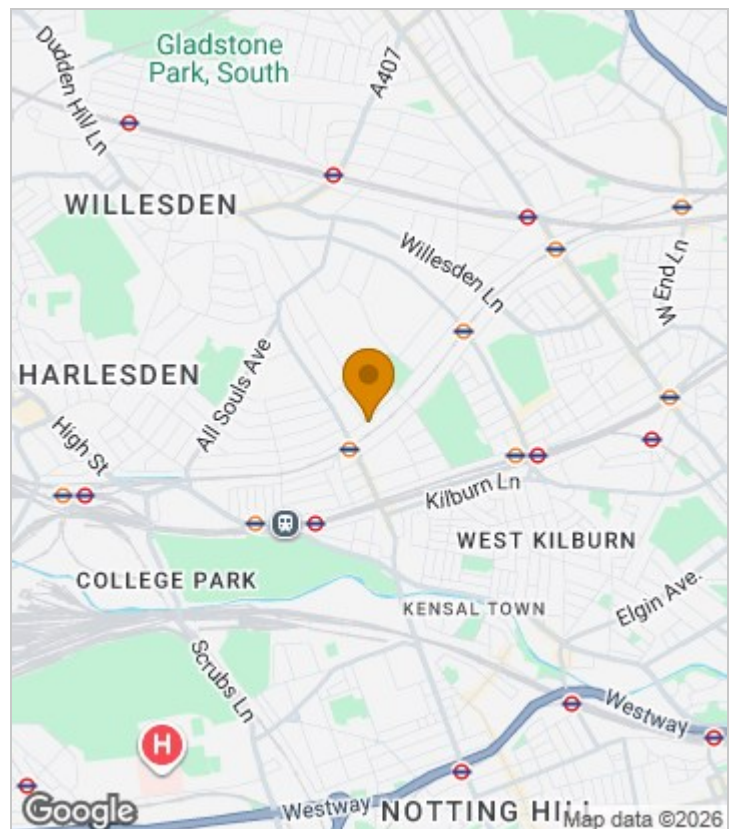

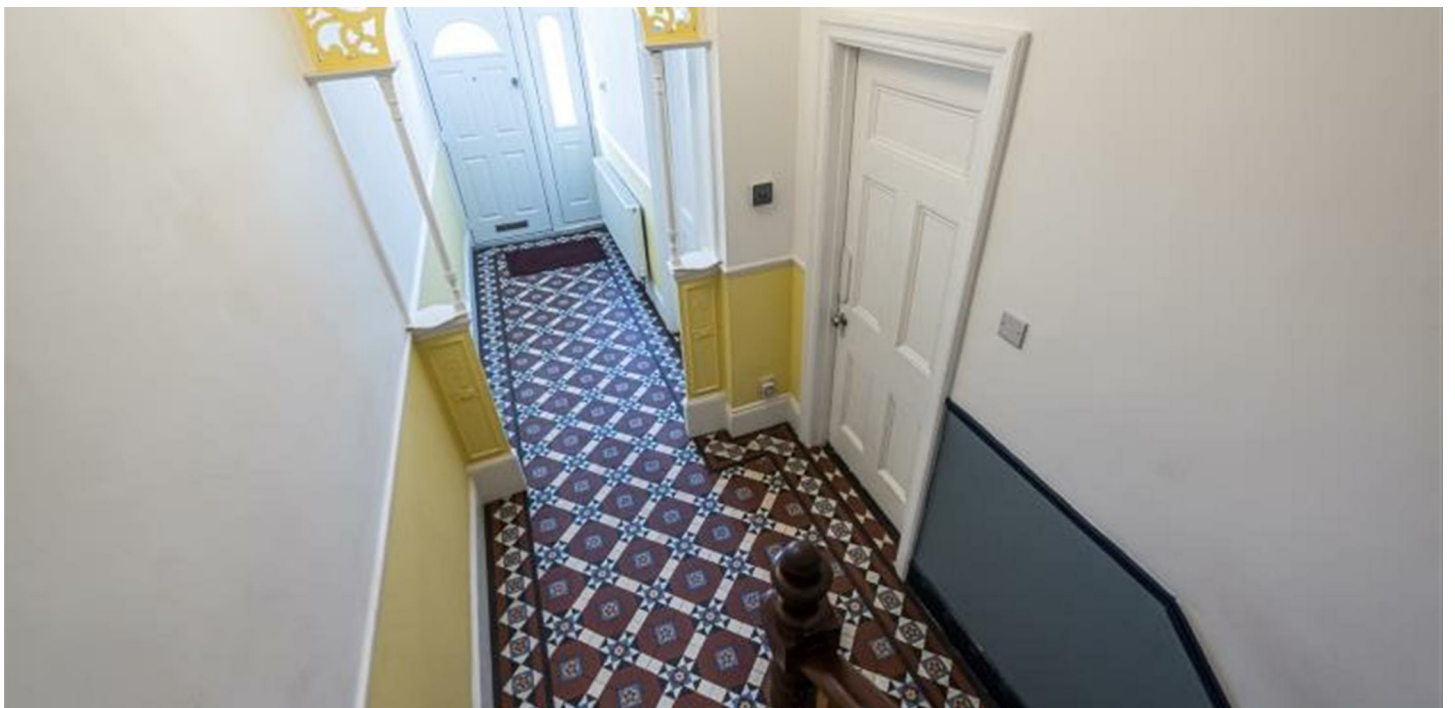

Floor Plan

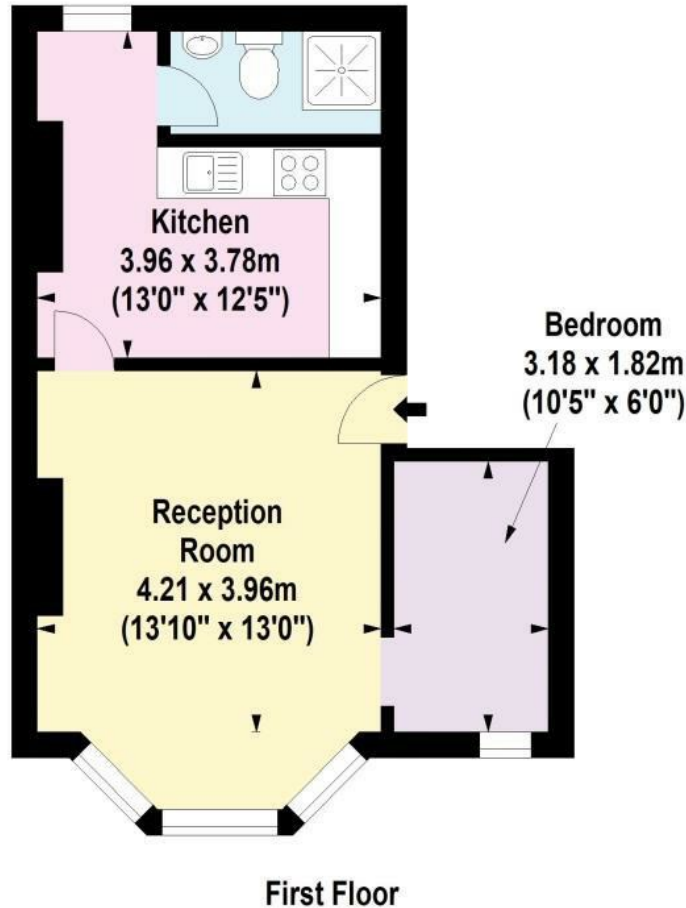

For Identification Purposes Only. Not To Scale. © www.totalvista.uk 2023



Wrentham Avenue, NW10

Approx. Gross Internal Area
40.88 Sq M - 440 Sq Ft



Energy Efficiency Graph

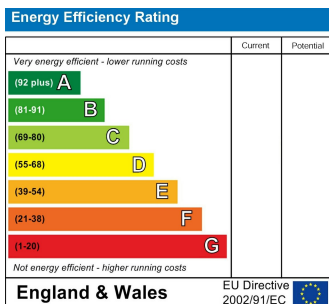

Viewing

Please contact our Lettings QP Office on 0207 604 4040 if you wish to arrange a viewing appointment for this property or require further information.

- Lovely one bedroom flat
- Large kitchen
- Great design
- All bills included
- High ceiling
- Close to Queens Park

For further information contact:

Lettings QP, 2a Brondesbury Road, London, NW6 6AS

Tel: 0207 604 4040 Email: info@jorgensenturner.com <https://www.jorgensenturner.com/>

Disclaimer

These particulars, whilst believed to be accurate are set out as a general outline only for guidance and do not constitute any part of an offer or contract. Intending purchasers should not rely on them as statements of representation of fact, but must satisfy themselves by inspection or otherwise as to their accuracy. No person in this firm's employment has the authority to make or give any representation or warranty in respect of the property.