



Connells

St. Martins Road
Canterbury



Property Description

This very spacious five bedroom, mid terraced property offers an ideal investment opportunity with tenants in situ until June 2026.

The property is spread over two floors with a bay fronted bedroom, living room, kitchen, shower room and conservatory to the ground floor. There are four bedrooms and a main bathroom to the first floor.

Ideally located within walking distance of the Christchurch University, city centre, shops and restaurants. Canterbury East train station and main bus station are also within walking distance with regular services available to London, Ashford and beyond.



Living Room

11' 11" x 11' 9" (3.63m x 3.58m)

Bedroom 1

11' 6" x 14' 6" (3.51m x 4.42m)

Kitchen

9' 5" x 12' 7" (2.87m x 3.84m)

Conservatory

9' 5" x 8' 11" (2.87m x 2.72m)

Bedroom 2

6' 11" x 11' 8" (2.11m x 3.56m)

Bedroom 3

7' 7" x 11' 8" (2.31m x 3.56m)

Bedroom 4

9' 5" x 11' 11" (2.87m x 3.63m)

Bedroom 5

9' 5" x 9' 10" (2.87m x 3.00m)

Bathroom

Bath, WC and wash hand basin



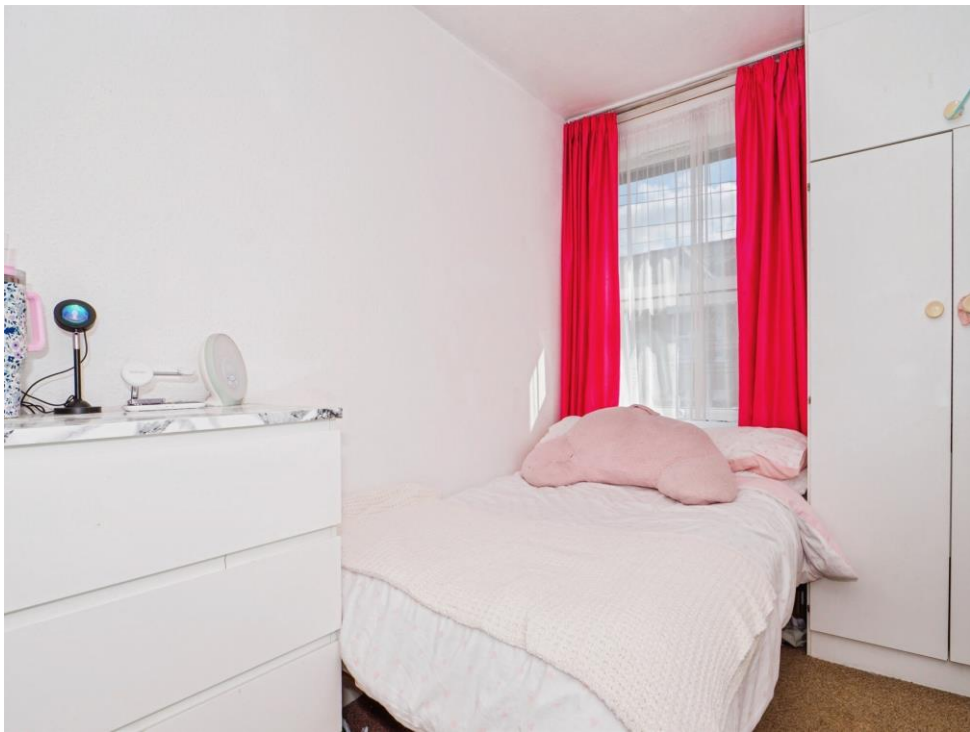





This floor plan is for illustrative purposes only. It is not drawn to scale. Any measurements, floor areas (including any total floor area), openings and orientation are approximate. No details are guaranteed, they cannot be relied upon for any purpose and they do not form part of any agreement. No liability is taken for any error, omission or misstatement. A party must rely upon its own inspection(s). Powered by www.focalagent.com

To view this property please contact Connells on

T 01227 764 720
E canterbury@connells.co.uk

29-30 Watling Street
 CANTERBURY CT1 2UD

EPC Rating: C Council Tax
 Band: C

Tenure: Freehold

view this property online connells.co.uk/Property/CBY406643



1. MONEY LAUNDERING REGULATIONS Intending purchasers will be asked to produce identification documentation at a later stage and we would ask for your co-operation in order that there will be no delay in agreeing the sale. 2. These particulars do not constitute part or all of an offer or contract. 3. The measurements indicated are supplied for guidance only and as such must be considered incorrect. Potential buyers are advised to recheck measurements before committing to any expense. 4. We have not tested any apparatus, equipment, fixtures, fittings or services and it is in the buyers interest to check the working condition of any appliances.

Connells Residential is registered in England and Wales under company number 1489613, Registered Office is Cumbria House, 16-20 Hockliffe Street, Leighton Buzzard, Bedfordshire, LU7 1GN. VAT Registration Number is 500 2481 05.

See all our properties at www.connells.co.uk | www.rightmove.co.uk | www.zoopla.co.uk

Property Ref: CBY406643 - 0005