



Ferndale Road, SW4

£1,250,000

Dexters



Ferndale Road, SW4

Having been extensively refurbished to an extremely high standard throughout, this impressive freehold home naturally spans three floors and comprises two reception rooms, a vast kitchen/breakfast room which opens onto a large, directly south-facing garden, six bedrooms and four bathrooms. The property is currently arranged as a high yield HMO.

Having been extensively refurbished to an extremely high standard throughout, this impressive freehold home naturally spans three floors and comprises two reception rooms, a vast kitchen/breakfast room which opens onto a large, directly south-facing garden, six bedrooms and four bathrooms. The property is currently arranged as a high yield HMO.

Ferndale Road is located a short walk from the many shops, restaurants and bars of Clapham High Street and central Brixton along with Clapham North underground (Northern Line), Overground & Brixton underground (Victoria Line) stations.

Features

- Freehold Home
- Two Reception Rooms
- Five Bedrooms
- Four Bathrooms
- South Facing Garden
- Chain Free







Ferndale Road, London, SW4

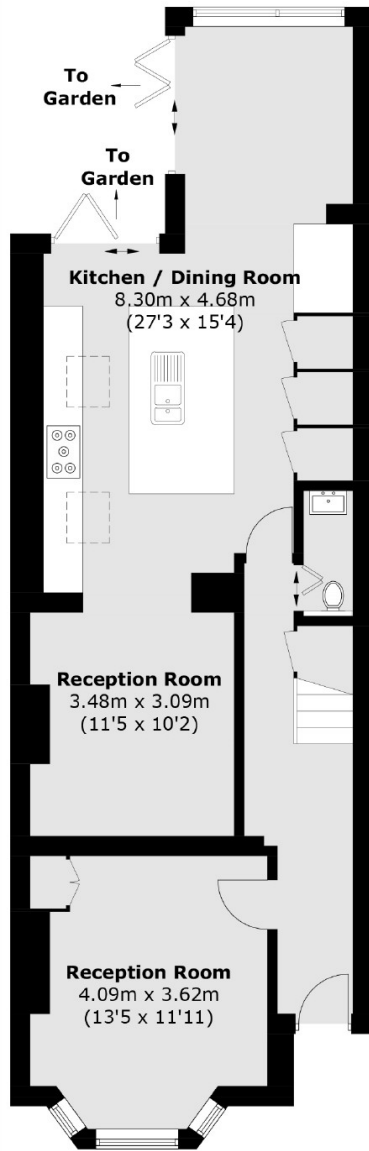

Ground Floor

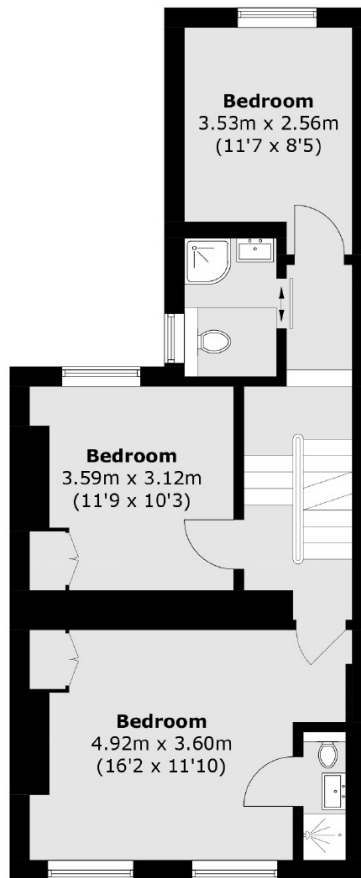

First Floor

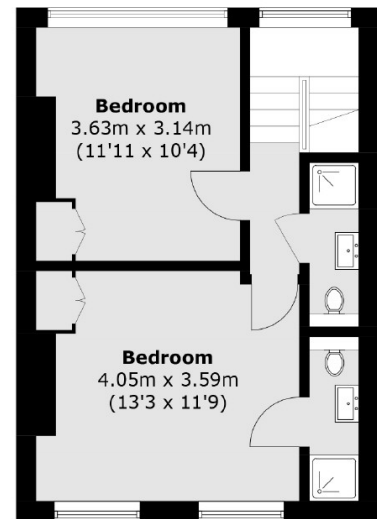

Second Floor

Total area (approx.): 154.7 sq. m (1,665.2 sq. ft)