



16 Charlbury Court, Merton Road, Bedford, MK40 3AE



16 Charlbury Court
Merton Road
Bedford
MK40 3AE

Price £190,000

First-floor apartment
Living/dining room
Fitted kitchen
Two double bedrooms
Bathroom
Allocated parking space
Communal garden
999-year lease from January 2023
Central location
Share of freehold



- Council Tax Band B
- Energy Efficiency Rating C

Well-presented two-bedroom flat in a highly sought-after location...



Lane and Holmes are pleased to present this two-bedroom first-floor apartment, ideally located just beyond Bedford's town centre and within easy walking distance of Bedford's charming Victorian Park.

The accommodation includes a well-sized master bedroom alongside a second double bedroom. A bright living/dining area flows into the fitted kitchen, creating a practical space suited to everyday living. The bathroom is equipped with a bath and overhead shower.

The property is fitted with plenty of storage and benefits from gas central heating.

There is a communal garden which is well-maintained, shared bike and bin storage, and there is also an allocated parking space.

The apartment comes with a share of the freehold and a 999-year lease granted in January 2023, with around 996 years remaining. The service charge is £1,152 per annum and there is a fee of £35 per annum for administration of the freehold. The ground rent is peppercorn. These details should be verified by your legal advisor.

Bedford Railway Station • 1.5 miles
Milton Keynes • 18 miles
A1 Black Cat Roundabout • 11.5 miles
M1 Junction 13 • 11 miles

Merton Road, Bedford, MK40

Approximate Area = 640 sq ft / 59.4 sq m

For identification only - Not to scale

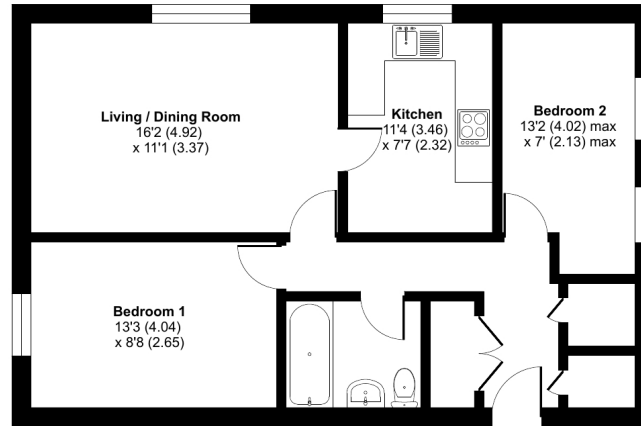

FIRST FLOOR

 Floor plan produced in accordance with RICS Property Measurement 2nd Edition, Incorporating International Property Measurement Standards (IPMS2 Residential). © nichecom 2026. Produced for Lane & Holmes. REF: 1438809



01234 327744 | sales@laneandholmes.co.uk | www.laneandholmes.co.uk | 66-68 St Lyses Street, Bedford, Bedfordshire, MK40 1EZ

Agents Notes: The agent has not tested any apparatus, equipment, fixtures & fittings or services and so cannot verify that they are in working order or fit for the purpose. A buyer is advised to obtain verification from their solicitor or surveyor. All photographs shown are for illustration only and may depict items that are not for sale or included in the sale of the property. Please note that we have not checked the situation with regards to planning consents, building regulation consents and any other relevant consent relating to this property and therefore, any interested applicant should carry out their own enquiries with the appropriate authorities. All measurements are approximate and for guidance only. The particulars do not form part of any contract and all properties are offered subject to contract.

