Sandra Davidson
ESTATE AGENTS

510 Ripple Road, Barking, IG11 9JU

Offers In Excess Of £200,000

1 1 1 D

510 Ripple Road

Barking, IG11 9JU

- EPC D
- Lounge
- Bathroom
- Close to local ameneties
- Parking for one car
- One bedroom
- Kitchen
- Circa 100 year lease
- CHAIN FREE

Welcome to this charming flat located at Ripple Road in Barking. This delightful property offers a comfortable living space, perfect for individuals or couples seeking a cosy home.

Upon entering, you will find a well-proportioned reception room that serves as an inviting area for relaxation and entertainment. The flat features one spacious bedroom, providing a peaceful retreat at the end of the day. The bathroom is conveniently located, ensuring ease of access and functionality.

Situated in Barking, this flat benefits from a vibrant community atmosphere, with local amenities and transport links nearby. Whether you are commuting to work or exploring the local area, you will find everything you need within easy reach.

This property presents an excellent opportunity for those looking to establish themselves in a welcoming neighbourhood. With its practical layout and prime location, this flat is sure to appeal to a variety of potential residents. Do not miss the chance to make this lovely flat your new home.

Offers In Excess Of £200,000

ENTRANCE	
LOUNGE/KITCHEN	19'8" x 13'5" (6.00m x 4.10m)
BEDROOM ONE	12'9" x 10'2" (3.90m x 3.10m)
BATHROOM	7'6" x 6'2" (2.30m x 1.90m)
AGENTS NOTE	

Directions

Loving you

Floor Plans

Brook Court IG11

Approx. Gross Internal Area 490 Sq Ft - 45.52 Sq M

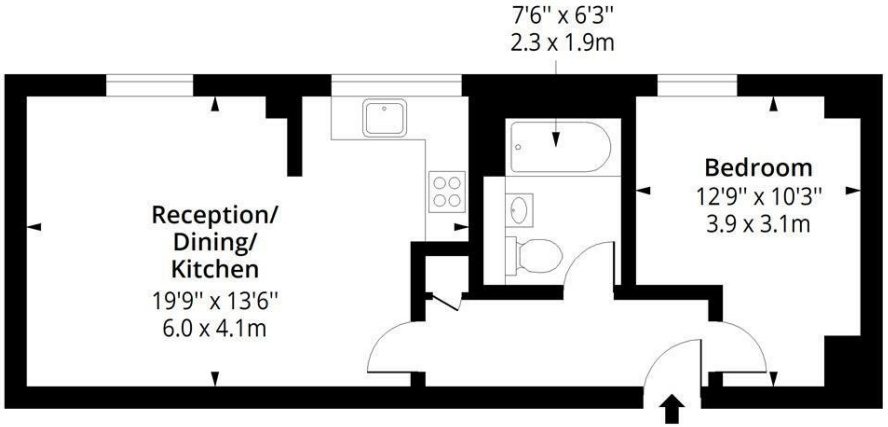

Second Floor

Floor Area 490 Sq Ft - 45.52 Sq M

Certified Property Measurer

Measured according to RICS IPMS2. Floor plan is for illustrative purposes only and is not to scale. Every attempt has been made to ensure the accuracy of the floor plan shown, however all measurements, fixtures, fittings and data shown are an approximate interpretation for illustrative purposes only. 1 sq m = 10.76 sq feet.

lpaplus.com

Date: 28/9/2026

Location Map

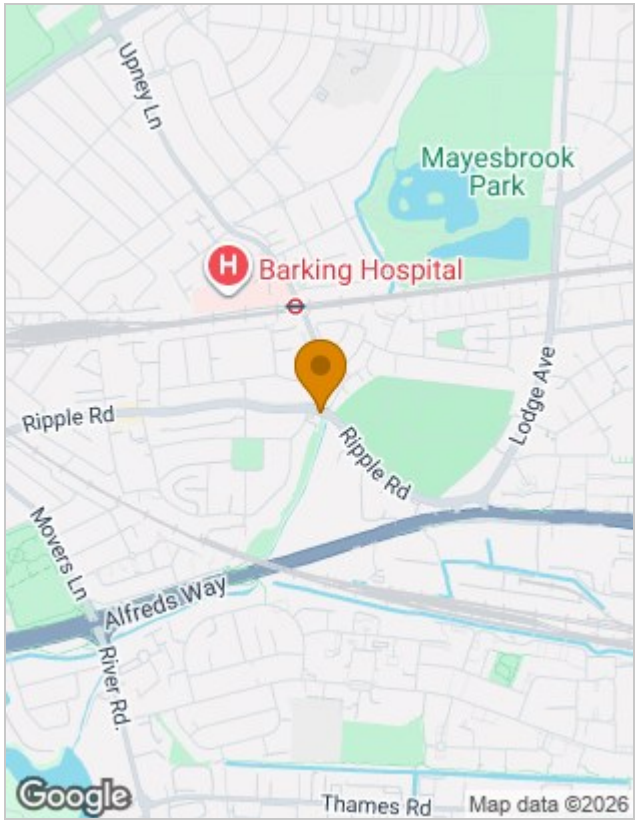

Energy Performance Graph

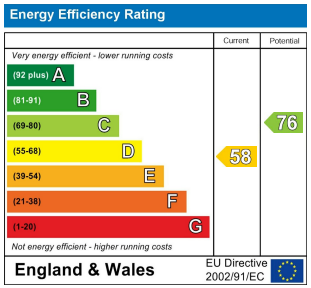

Viewing

Please contact our Seven Kings Sales Office on 020 8597 7372
if you wish to arrange a viewing appointment for this property or require further information.

The particulars are set out as a general outline only for the guidance of intended purchasers or lessees, and do not constitute, any part of a contract. Nothing in these particulars shall be deemed to be a statement that the property is in good structural condition or otherwise nor that any of the services, appliances, equipment or facilities are in good working order. Purchasers should satisfy themselves of this prior to purchasing.

353 Green Lane, Seven Kings, Essex, IG3 9TH
Tel: 020 8597 7372 Email: sevenkings@sandradavidson.com https://www.sandradavidson.com