EARLS COURT ROAD LONDON W8

£2,900 PER MONTH AVAILABLE 12/11/2026

Hamptons

THE HOME EXPERTS

THE PARTICULARS

Earls Court Road London W8

£2,900 Per Month
Furnished

2 Bedrooms
1 Bathroom
1 Reception

Features

- Two Bedrooms, - One Bathroom, - Naturally bright, - Close to Earls Court Tube, - Furnished, - Top Floor

Council Tax

Council Tax Band F

Hamptons
8 Hornton Street
Kensington, London, W8 4NW
020 7937 9372
KensingtonLettings@hamptons.co.uk
www.hamptons.co.uk

A BRIGHT TWO BEDROOM APARTMENT WITH LOVELY VIEWS

The Property

A bright two bedroom apartment situated on the top floor of this period conversion, close to Kensington High Street and Earls Court. The apartment offer a spacious living room with space for dining, separate kitchen with breakfast bar, large principal bedroom with built-in wardrobes, second good size bedroom and bathroom. Offered furnished. **Furniture differs to photos**

Location

Close to Earls Court Road tube station (Piccadilly and District lines) and moments from the A4 for routes into and out of London.

EARLS COURT ROAD

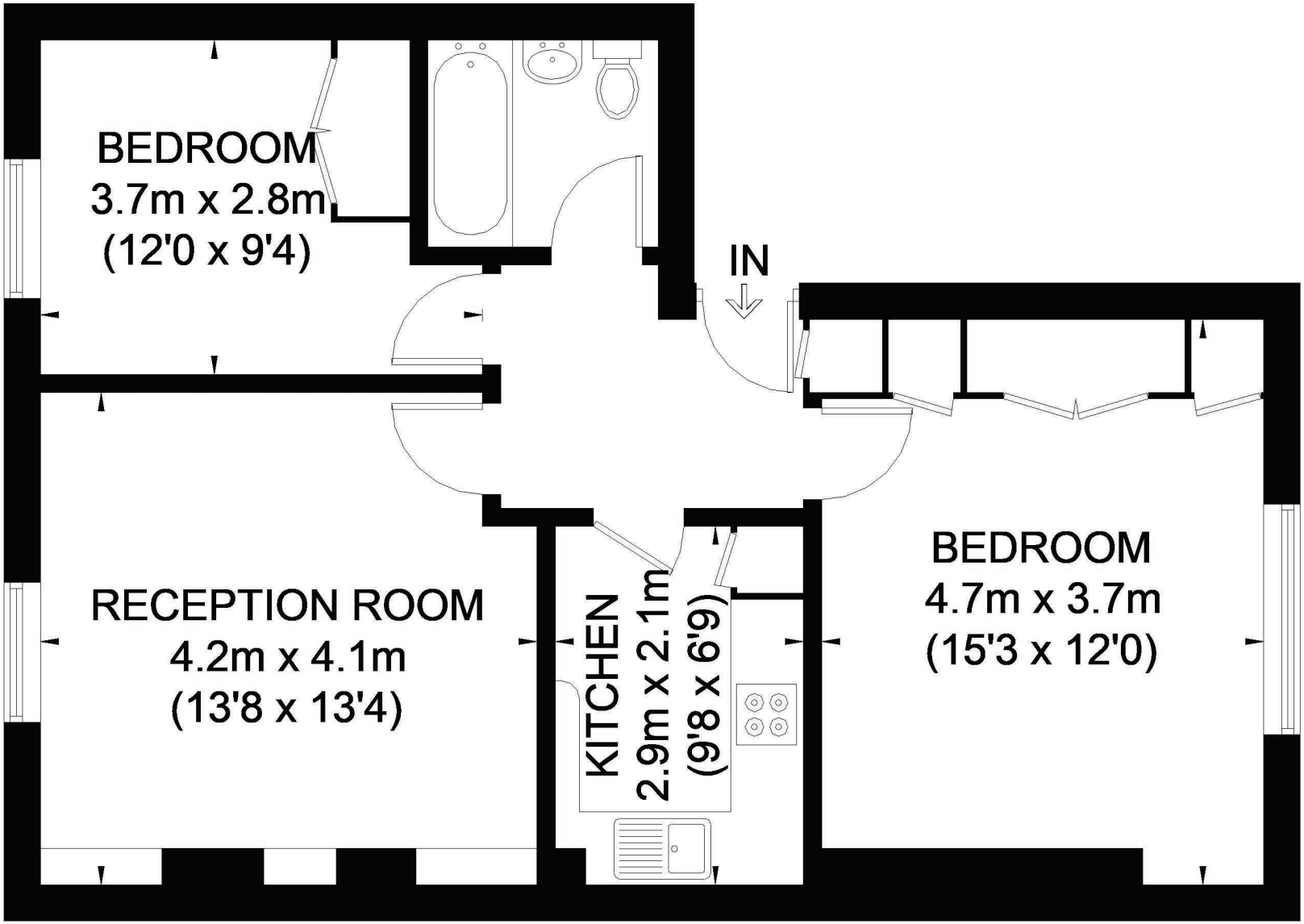

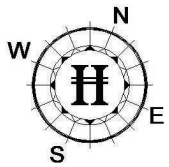

APPROXIMATE GROSS INTERNAL AREA
633 SQ. FT. (58.8 SQ. M.)

This plan is for layout guidance only. Not drawn to scale unless stated. Windows and door openings are approximate. Whilst every care is taken in the preparation of this plan, please check all dimensions, shapes and compass bearings before making any decisions reliant upon them. Please be advised that Hamptons International / our agents have not seen or reviewed any building regulations or planning permission in relation to works carried out to the property (ID173226)

THIRD FLOOR

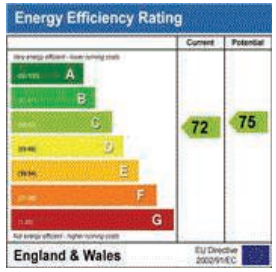

For Clarification
We wish to inform prospective tenants that we have prepared these particulars as a general guide and they have been confirmed as accurate by the landlord. We have not verified permissions, nor carried out a survey, tested the services, appliances and specific fittings. Room sizes are approximate and measurement figures rounded: they are taken between internal wall surfaces and therefore include cupboards/shelves, etc. Accordingly, they should not be relied upon for carpets and furnishings. It should also be noted that all fixtures and fittings, carpeted, curtains/blinds, kitchen equipment and garden statuary, whether fitted or not, are deemed removable by the landlord unless specifically itemised with these particulars. Please enquire in office or on our website for details on holding deposit and tenancy deposit figures.