Ellisons

RAYNES PARK
9 Station Buildings, Coombe Lane
Raynes Park, London SW20 8NE
T 020 8944 9595
F 020 8944 6556
E raynespark@ellisons.uk.com
www.ellisons.uk.com

Gore Road
Raynes Park, SW20 8JN

£825,000 Freehold

This attractive, three double bedroom, two bathroom fully extended brick-fronted Edwardian Apostle house is perfectly located only 0.1 miles from Raynes Park railway station, High Street and within easy access to Prince Georges Playing Fields, David Lloyd Heath Center and well regarded schools.

The ground floor features a superb open-plan kitchen, dining and family room. The modern fitted kitchen includes a central island and ample storage, while plantation shutters and bi-folding doors add both style and functionality, opening onto a low-maintenance west-facing garden. A convenient downstairs WC and utility area complete the ground floor accommodation.

Arranged over the first and second floors are three generous double bedrooms, including a spacious master bedroom with modern en-suite shower room. The remaining bedrooms are served by a stylish family bathroom, creating an ideal layout for families and professionals alike.

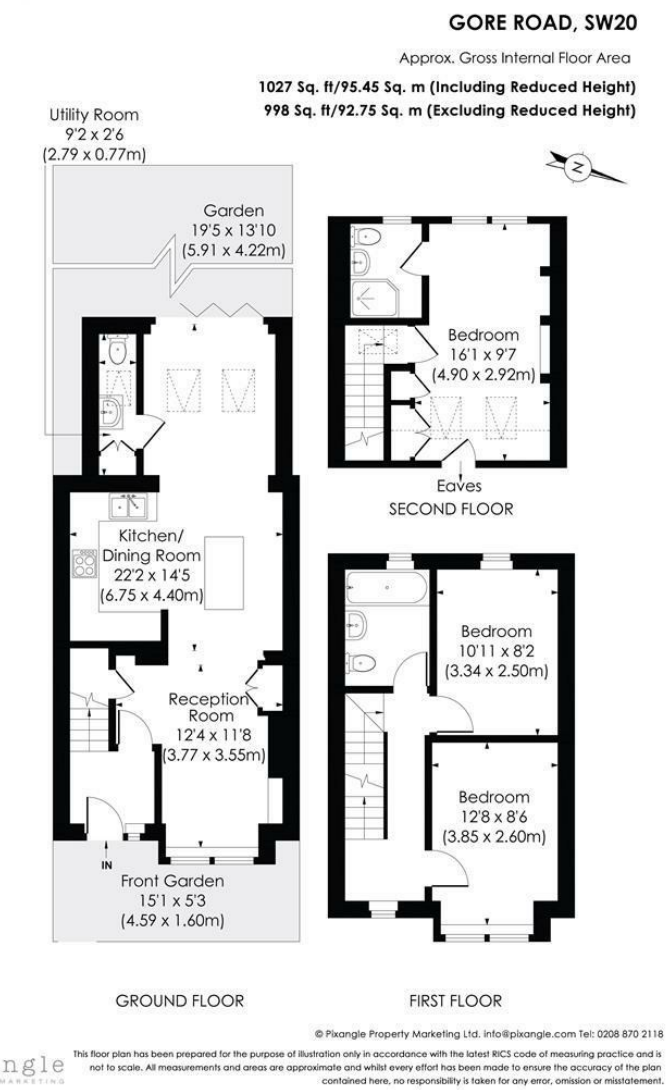

- Centrally Located Three Double Bedrooms - Two Bathroom
- Attractive brick-fronted Edwardian Apostle house
- 0.1 miles from Raynes Park railway station and Raynes Park High Street
- Spacious Master Bedroom with En-Suite Shower Room
- Utility room & downstairs WC
- Superb open-plan kitchen/dining/family room
- West Facing Rear Garden
- Plantation Shutters - Bi Folding Doors
- EPC Rating - C
- Council Tax Band - E

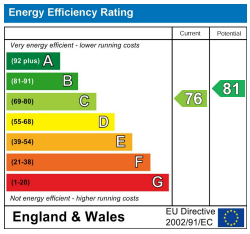

For Free Mortgage Quote and Best Mortgage Rates, call Ellisons Mortgage Advisor on 0208 944 9595

arla | propertymark PROTECTED

naea | propertymark PROTECTED

Although these particulars are believed to be correct, their accuracy is not guaranteed and they do not form part of any contract.

Celebrating 30 years of successful Sales and Lettings in Merton

30 YEARS 1989–2019