

CARVERS

SALES & LETTINGS

North Eastern Terrace

Darlington, DL1 5LL

£925 Per calendar month

House - Terraced

4

2

2

Welcome to North Eastern Terrace in Darlington, a beautifully redecorated terraced house that offers a perfect blend of comfort and convenience. This spacious property features four well-proportioned bedrooms, making it an ideal home for families or those seeking extra space.

As you enter, you will find three versatile reception rooms that can be used for entertaining guests or enjoying quiet family time. One of these rooms can also serve as a ground floor fourth bedroom, providing flexibility to suit your lifestyle.

The first floor is home to three generous double bedrooms, ensuring ample room for relaxation. The property includes two bathrooms, one of which is an ensuite, adding to the convenience for busy mornings.

The luxurious contemporary family bathroom is a beautiful retreat that blends both the traditional and modern.

Parking is made easy with a designated space for one vehicle, along with additional on-street parking available for visitors or extra cars. The location is particularly advantageous, being within close proximity to the train station, making commuting a breeze.

This terraced house is not just a property; it is a place where you can create lasting memories. With its charming features and potential, it is a wonderful opportunity for anyone looking to settle in Darlington. Do not miss your chance to view this delightful home. Contact us today to arrange a viewing and discover all that North Eastern Terrace has to offer.

Council Tax: A
EPC: E









Deposit: 5 Weeks
Council Tax Band
Available







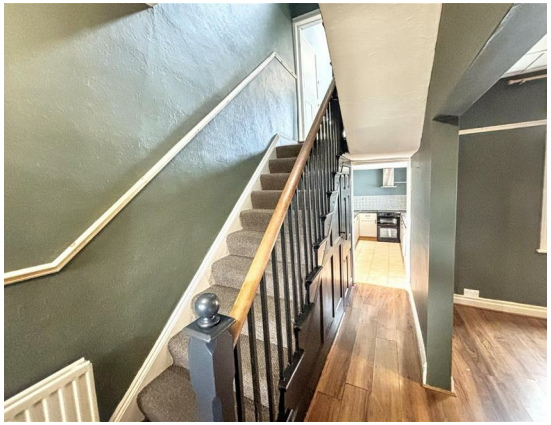

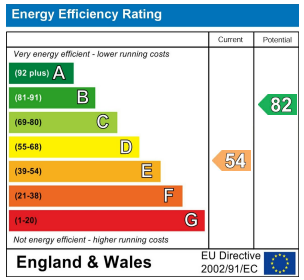

Property size taken from EPC sq ft



The Property Ombudsman RICS naea propertymark PROTECTED arla propertymark PROTECTED Ethical Agent Network

These particulars do not constitute any part of an offer or contract. None of the statements contained in these particulars are to be relied on as statements or representations of fact and any intending purchaser must satisfy themselves by inspection or otherwise to the correctness of each of the statements contained in these particulars. The vendor does not make or give, and neither Carvers nor any person in their employment has any authority to make or give any representation or warranty whatever in relation to this property.