

The logo for Melvyn Danes Estate Agents is located in the top right corner. It consists of a yellow oval with a green border. Inside the oval, the word "melvyn" is written in a small, green, sans-serif font. Below it, the word "Danes" is written in a large, bold, green, sans-serif font. Underneath "Danes", the words "ESTATE AGENTS" are written in a smaller, green, sans-serif font.

melvyn
Danes
ESTATE AGENTS

The image shows a two-story semi-detached house with a white exterior and a brown tiled roof. The house has a central bay window with black frames and a black door. To the right, there is a green door with a decorative pattern. The house is surrounded by a gravel driveway and a wooden fence. A blue car is parked on the left side. The sky is blue with some clouds.

Parkdale Road
Sheldon
Offers Around £294,000

Description

A beautifully presented, recently refurbished and extended semi-detached home situated on a popular road in Sheldon. Ready to move straight into and offering NO CHAIN, this lovely property is perfectly located close to a great range of shops, schools and everyday amenities including Sheldon Country Park.

The accommodation comprises an enclosed porch, entrance hall, cosy lounge and a fantastic open plan kitchen/diner — the real heart of the home — along with a guest cloakroom to the ground floor.

Upstairs offers three bedrooms and a stylish newly refitted bathroom.

Further benefits include central heating, double glazing, potential for off-road parking for two cars (STPP) and a pleasant rear garden, perfect for relaxing or entertaining.

An ideal purchase for first time buyers or families, early viewing is highly recommended.



Accommodation

Potential For Off Road Parking

Enclosed Porch

5'6 x 1'2 (1.68m x 0.36m)

Entrance Hall

5'4 x 12'3 (1.63m x 3.73m)

Lounge

9'7 x 12'5 (into bay) (2.92m x 3.78m
(into bay))

Lobby

3'8 x 3'1 (1.12m x 0.94m)

Guest Cloakroom

5'7 x 3'1 (1.70m x 0.94m)

Open Plan Kitchen Diner

15'4 (max) x 26'7 (4.67m (max) x 8.10m)

Landing

5'3 x 6'2 (1.60m x 1.88m)

Bedroom One

9'8 x 12'1 (into bay) (2.95m x 3.68m
(into bay))

Bedroom Two

9'8 x 10'5 (2.95m x 3.18m)

Bedroom Three

5'4 x 7'7 (1.63m x 2.31m)

Re Fitted Bathroom

5'4 x 7'7 (1.63m x 2.31m)

Rear Garden

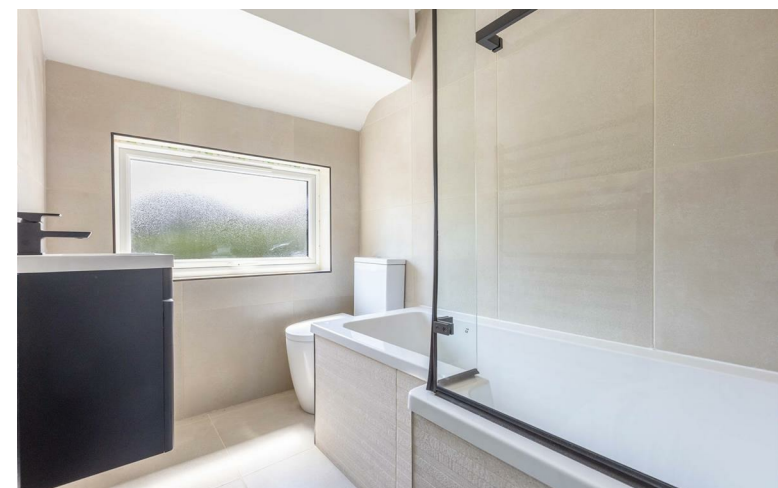
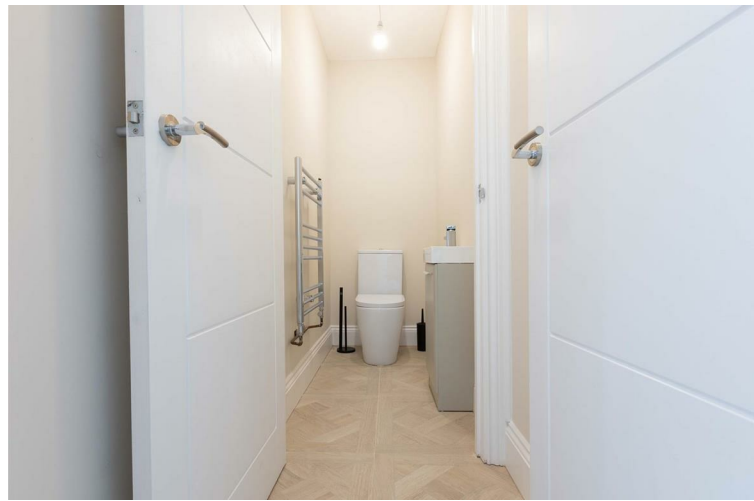

TENURE: We are advised that the property is Freehold.

These particulars are for general guidance only and are based on information supplied and approved by the seller. Complete accuracy cannot be guaranteed and may be subject to errors and/or omissions. They do not constitute representations of fact or form part of any offer or contract. Any Prospective Purchaser should obtain verification of all legal and factual matters and information from their Solicitor, Licensed Conveyancer or Surveyors as appropriate. The agent has not sought to verify the legal title of the property and the buyers must obtain verification from their solicitor. Photographs are provided for illustrative purposes only and the items shown in these are not necessarily included in the sale, unless specifically stated. The agent has not tested any apparatus, equipment, fixtures, fittings or services mentioned and do not by these Particulars or otherwise verify or warrant that they are in working order.

BROADBAND/MOBILE: Please refer to checker www.ofcom.gov.uk for broadband and mobile coverage at the property. From data taken on 12/03/2026 we understand that the standard broadband download speed at the property is around 15 Mbps, and the estimated fastest download speed currently achievable for the property postcode area is around 1800 Mbps. Actual service availability or speeds received may be different and may vary depending on the time a speed test is carried out. Mobile coverage can vary depending on the network provider and other factors that can affect the local mobile reception and actual services available may be different depending on the particular circumstances, precise location and network outages.

MONEY LAUNDERING REGULATIONS: Under anti-money laundering legislation, we are obliged to confirm the identity of individuals and companies and the beneficial owners of organisations and trusts before accepting new instructions, and to review this from time to time. To avoid the need to request detailed identity information from vendors and intending purchasers, we may use approved external services which review publicly available information on companies and individuals. However, should those checks, for any reason, fail adequately to confirm identity, we may write to you to ask for identification evidence. If you do not provide satisfactory evidence or information within a reasonable time, we may have to stop acting for you and we would ask for your co-operation in order that there will be no delay in agreeing a sale. Any purchaser who has a provisional offer accepted via this company will be liable to pay an administration fee of £25 (incl VAT) for each person connected with the transaction to cover these checks. If we are instructed by a third party selling agent they may carry out their own AML checks and any prospective purchaser will be required to pay any additional costs involved – please speak to the office for confirmation.

REFERRAL FEES: We may refer you to recommended providers of ancillary services such as Conveyancing, Financial Services and Surveying. We may receive a commission payment fee or other benefit (known as a referral fee) for recommending their services. You are not under any obligation to use the services of the recommended provider.

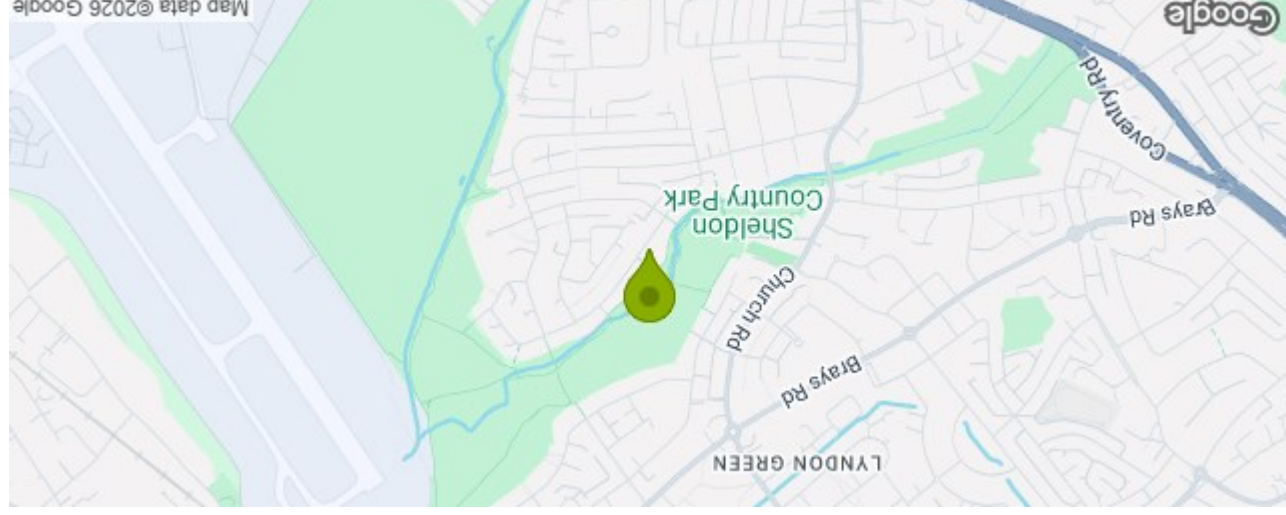

96 Parkdale Road Sheldon Birmingham B26 3UU Council Tax Band: B

Energy Efficiency Rating	
Potential	81
Current	69

England & Wales	
EU Directive 2002/91/EC	
Very energy efficient - lower running costs	(92 plus) A
(81-91) B	
(69-80) C	
(55-68) D	
(39-54) E	
(21-38) F	
(1-20) G	
Not energy efficient - higher running costs	

Total area: approx. 85.1 sq. metres (915.8 sq. feet)

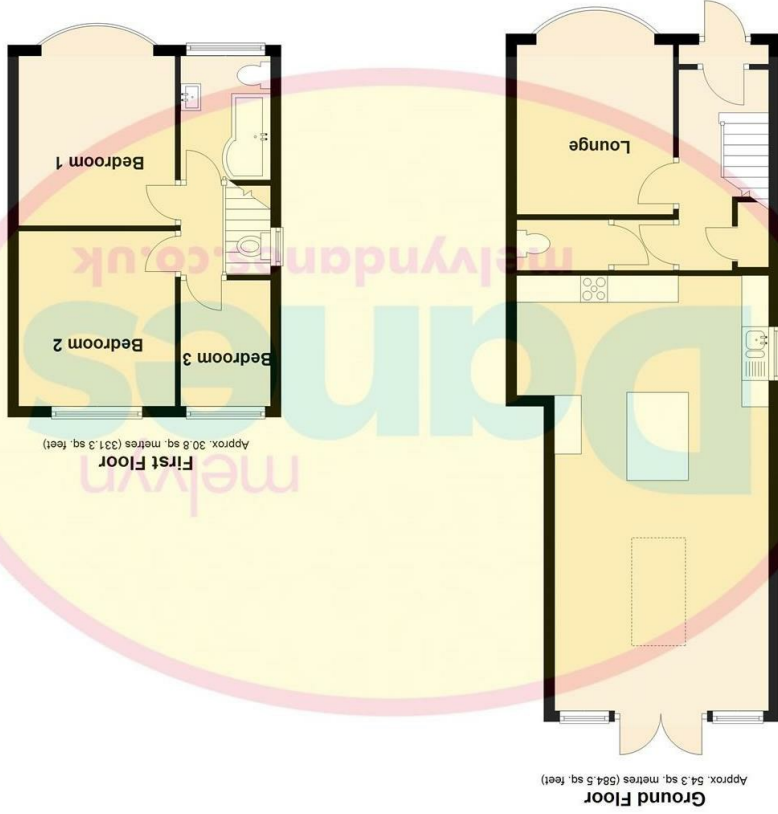

Please note that all measurements and floor plans are approximate and quoted for general guidance only and whilst every attempt has been made to ensure accuracy, they must not be relied on and do not form part of any contract.