Julian Marks
ESTATE AGENTS

PEOPLE, PASSION AND SERVICE

21 Lipson Road

Lipson, Plymouth, PL4 8PL

£125,000

2 | 1 | 1 | D

Top-floor flat forming part of a period building converted into 3 apartments. Comprises a lounge/dining room with front bay window, fitted kitchen, 2 bedrooms & a well-appointed shower room. Includes private rear parking. Vacant with no onward chain.

LIPSON ROAD, LIPSON, PLYMOUTH, PL4 8PL

SUMMARY
A top floor flat comprising 1 of 3 flats created out of the remodeling of this substantial period built building. Accessed via a communal lobby & hall. Flat with lounge/dining room with bay window to the front, fitted & integrated kitchen, 2 bedrooms & a well appointed shower room/wc. A private parking space located to the rear. Vacant with no onward chain.

LOCATION
Found in this popular established residential area of Lipson. A convenient position with easy access into the city & a good variety of local services & amenities nearby.

ACCOMMODATION
Front door opens into:-

GROUND FLOOR

COMMUNAL ENTRANCE LOBBY 4'10 x 4'8 (1.47m x 1.42m)
Door to:-

COMMUNAL HALLWAY
Door to the rear gives access to private parking space. Staircase rises to:-

FIRST FLOOR FLAT

HALL
Mains electric fuse box. Entrance to all rooms. Airing cupboard houses the Worcester boiler, installed in 2025, servicing the central heating & domestic hot water.

LOUNGE/DINING ROOM 13'2 x 12'3 max (4.01m x 3.73m max)
Wide bay window to the front. Serving hatch to the kitchen.

KITCHEN 9'10 x 5'2 (3.00m x 1.57m)
Fitted kitchen with polished work surfaces, stainless steel under-mounted sink with mixer tap. Integrated appliances include fridge, Neff electric oven, Neff electric hob with extractor hood over, Indesit microwave, slimline dishwasher & automatic washing machine.

BEDROOM ONE 12'3 x 9'2 maximum (3.73m x 2.79m maximum)
Window to the rear.

BEDROOM TWO 14'9 x 5'11 (4.50m x 1.80m)
Window to the front.

SHOWER ROOM 9' x 5'1 floor area (2.74m x 1.55m floor area)
Wc. Wall-hung wash-hand basin. Large shower.

EXTERNALLY
To the rear, a private allocated parking space for the sole use of this flat.

COUNCIL TAX
Plymouth City Council
Council Tax Band: A

Area Map

Floor Plans

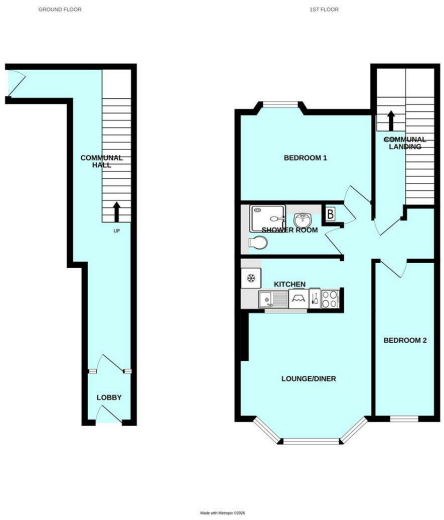

Energy Efficiency Graph

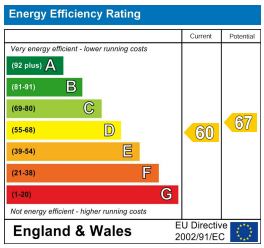

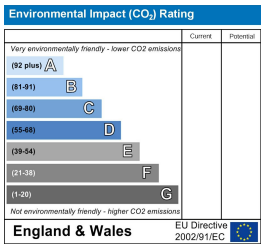

These particulars, whilst believed to be accurate are set out as a general outline only for guidance and do not constitute any part of an offer or contract. Intending purchasers should not rely on them as statements of representation of fact, but must satisfy themselves by inspection or otherwise as to their accuracy. No person in this firms employment has the authority to make or give any representation or warranty in respect of the property.

10 - 12 Eggbuckland Road, Plymouth, Devon, PL3 5HE
Tel: 01752 664125 | Email: plymouth@julianmarks.co.uk | www.julianmarks.co.uk