CityZEN Property Group
CityZEN, SQB, 77 Marsh Wall,
London, E14 9SH

T: 020 7790 1818
E: info@cityzenproperties.co.uk

www.cityzenproperties.co.uk

Wandsworth Bridge Road, London, SW6 2TZ

£773 Per Week

JUST COMPLETED

HURLINGHAM WATERFRONT SW6

ONE BEDROOM SET OVER A SPACIOUS 640 SQ FEET

PRIME RIVERSIDE LOCATION IN FULHAM SW6

RESIDENTS FACILITIES INC GYM, POOL, SPA, CONCIERGE, RESIDENTS LOUNGE & CO-WORKING SPACES, CINEMA & GARDENS.

AVAILABLE 28TH SEPT
FURNISHED

- BRAND NEW ONE BEDROOM
- HURLINGHAM WATERFRONT
- 24 HR CONCIERGE & GARDENS
- FURNISHED
- JUST COMPLETED
- PRIME RIVERSIDE LOCATION IN FULHAM SW6
- ZONE 2 LOCATION
- 4TH FLOOR
- GYM, POOL, SPA, LOUNGE, CINEMA & CO-WORKING SPACES
- SPACIOUS APARTMENT SET OVER 640 SQ FEET

BATHROOM (PHOTO OF SHOW APARTMENT)

KITCHEN (PHOTO OF SHOW APARTMENT)

BEDROOM (PHOTO OF SHOW APARTMENT)

DINING AREA (PHOTO OF SHOW APARTMENT)

RECEPTION (PHOTO OF SHOW APARTMENT)

RECEPTION (PHOTO OF SHOW APARTMENT)

Wandsworth Bridge Road, London, SW6 2TZ

KITCHEN (PHOTO OF SHOW APARTMENT)

RESIDENTS SWIMMING POOL

RECEPTION (PHOTO OF SHOW APARTMENT)

HURLINGHAM WATERFRONT

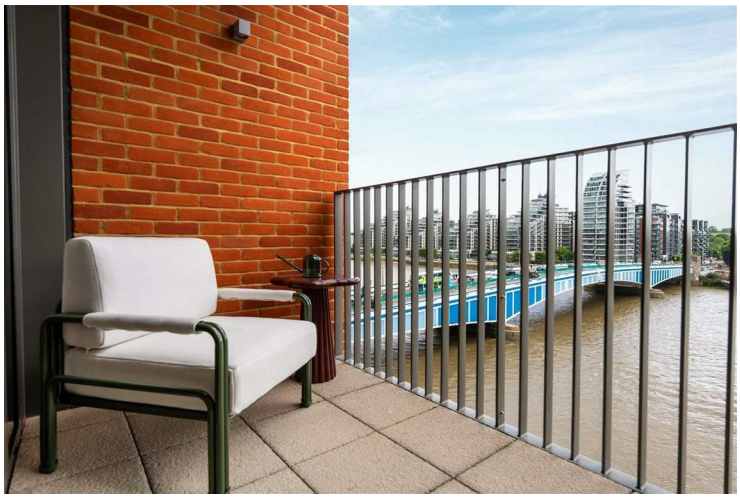

BALCONY (PHOTO OF SHOW APARTMENT)

COMMUNAL LOUNGE AREA

RESIDENTS JACUZZI

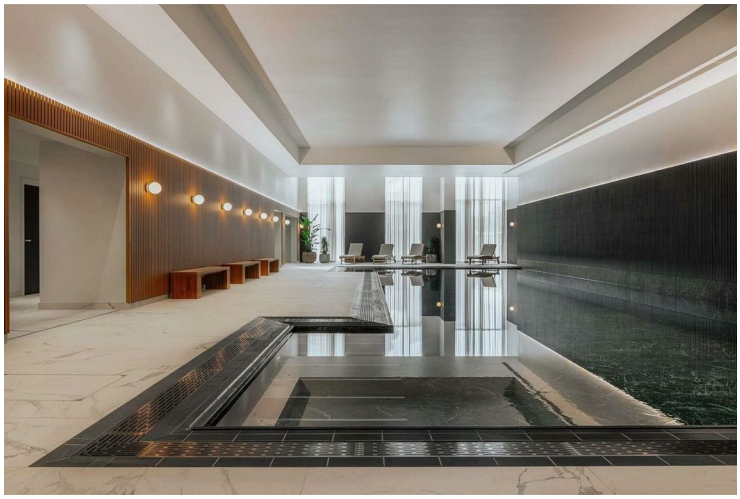

RESIDENTS SWIMMING POOL

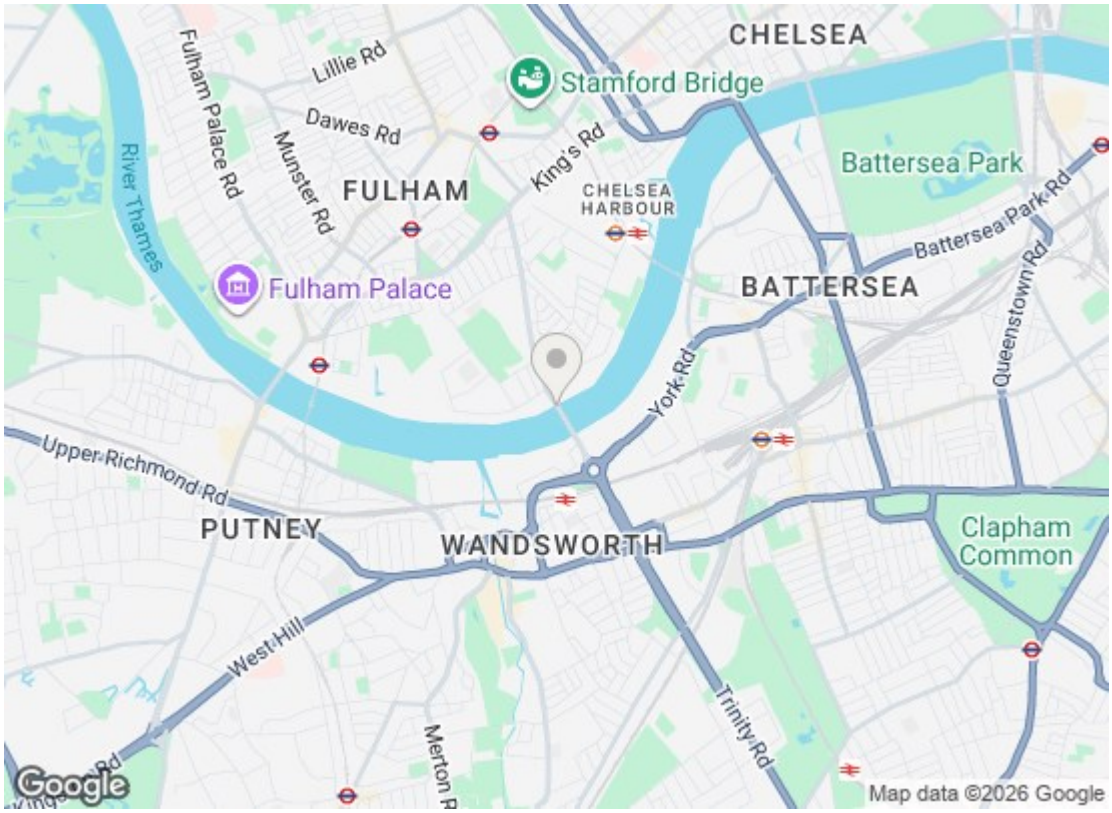

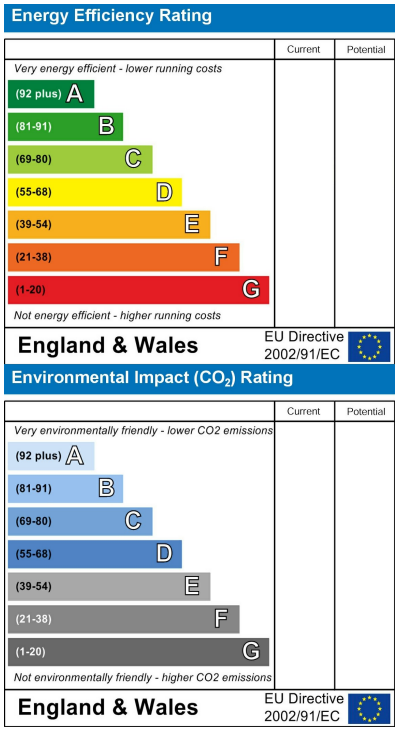

We have prepared these property particulars as a general guide to a broad description of the property. They are not intended to constitute part of an offer or contract. We have not carried out a structural survey and the services, appliances and specific fittings have not been tested. All photographs, measurements, floorplans and distances referred to are given as a guide only and should not be relied upon for the purchase of carpets or any other fixtures or fittings. Lease details, service charges and ground rent (where applicable) and council tax are given as a guide only and should be checked and confirmed by your Solicitor prior to exchange of contracts.