



Pen-Y-Bryn, offers over £215,000

- Three-bedroom semi-detached home
- Located in Penyrheol, Caerphilly
- Spacious living room
- Kitchen/diner ideal for family living
- Ground floor WC
- Useful side store area
- Large rear garden with lawn and artificial section
- Garage and carport to the rear & Rear



 3  1  1



About the property

This three-bedroom semi-detached property is ideally situated in the popular residential area of Penyrheol, Caerphilly, making it an excellent choice for families or first-time buyers.

To the ground floor, the property comprises a welcoming porch and hallway leading into a bright and comfortable living room. To the rear, there is a spacious kitchen/diner, perfect for everyday family living and entertaining. Additional ground floor benefits include a convenient WC and a useful side store area, providing extra storage space.

Upstairs, the first floor offers three generously sized bedrooms, all providing ample space for furnishings, along with a family bathroom.

Externally, the property boasts generous garden areas mainly laid to lawn, ideal for outdoor enjoyment. There is also a section finished with artificial lawn for low maintenance. A pathway leads to the rear of the property where you will find a garage, carport, and access to the rear lane, offering both practicality and convenience.

Adjoining land - The sale of this property will include an additional of plot of land to the rear of the property. Currently the land is on a separate title but will be sold with the property when processed through the conveyancing process. The size is approximately 130 square meters of private land.



02920 867611

caerphilly@peteralan.co.uk

Floorplan



Ground Floor

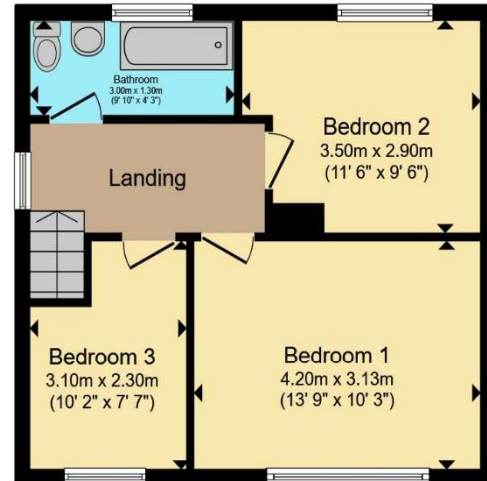

First Floor

Total floor area 88.7 m² (955 sq.ft.) approx

This floor plan is for illustrative purposes only. It is not drawn to scale. Any measurements, floor areas (including any total floor area), openings and orientation are approximate. No details are guaranteed, they cannot be relied upon for any purpose and they do not form part of any agreement. No liability is taken for any error, omission or misstatement. A party must rely upon its own inspection(s). Powered by www.propertybox.io

Important Information

Note while we endeavour to make our sales details accurate and reliable, if there is any point which is of particular interest to you, please contact the office and we will be pleased to confirm the position for you. We have not personally tested any apparatus, equipment, fixtures, fittings or services and cannot verify they are in working order or fit for their purposes. Nothing in these particulars is intended to indicate that carpets or curtains, furnishings or fittings, electrical goods (whether wired or not). Gas fires or light fittings or any other fixtures not expressly included form part of the property offered for sale. This computer generated Floorplan, if applicable, is intended as a general guide to the layout and design of the property. It is not to scale and should not be relied upon for dimensions. Tenure: We cannot confirm the tenure of the property as we have not had access to the legal documents. The buyer is advised to obtain verification from their solicitor or surveyor.

Peter Alan Limited is registered in England and Wales under company number 2073153, Registered Office is Cumbria House, 16-20 Hockliffe Street, Leighton Buzzard, Bedfordshire, LU7 1GN. VAT Registration Number is 500 2481 05. For activities relating to regulated mortgages and non-investment insurance contracts, Peter Alan Limited is an appointed representative of Connells Limited which is authorised and regulated by the Financial Conduct Authority. Connells Limited's Financial Services Register number is 302221. Most buy-to-let