

7 high street  
hucknall  
nottingham  
NG15 7HJ

**need2view**  
property services  
Sales & Lettings

tel: 0115 968 0809  
fax: 0115 968 0877

www.need2view.co.uk  
e-mail: mail@need2view.co.uk

**24 THE JUNCTION**

**HUCKNALL**

**NOTTINGHAM**

**NG15 7QZ**



**£650.00 PCM EXCLUSIVE**

**VIEWING**

By appointment through the selling agent on (0115) 9680809  
7 High Street, Hucknall, Nottingham, NG15 7HJ

**TENURE**

Freehold

- Second Floor Apartment
- Two Bedrooms
- Off Street Parking
- Secure Communal Entrance with Intercom Access
- Convenient Location for Tram, Train and Bus Routes
- Within Walking Distance of Town Centre and Leisure Centre

## **24 THE JUNCTION, HUCKNALL, NOTTINGHAM**

**Extremely desirable and convenient location, this two bedroom second floor apartment is perfectly situated for a commuter as it is in close proximity to train, tram, buses and major road networks as well as walking distance to the town centre and leisure centre. The prospective tenants are offered the opportunity for a modern apartment living with off street parking and secure communal entrance with intercom access.**

Stairs to second floor landing into:

### **ENTRANCE HALL**

With ceiling light point, electric heater, intercom, power points, doorway to good size airing cupboard with shelving and doorway to further storage cupboard.

### **LOUNGE/ DINING/ KITCHEN AREA**

**19' x 15'6" max.** This is a light and airy open plan space with ceiling spot lights, ceiling coving, two UPVC double glazed windows, electric heater, power points, TV aerial point, satellite point and telephone point.



## **24 THE JUNCTION, HUCKNALL, NOTTINGHAM**

### **KITCHEN AREA**

Fitted with a range of units in maple with wall and base units, roll top work surfaces, 1 ½ bowl single drainer sink, coordinated wall tiling, stainless steel illuminated canopy style extractor over stainless steel hob with integrated stainless steel oven and grill, space and plumbing for washer dryer, space for fridge freezer, ceiling light point, power points and laminate flooring.



### **BEDROOM ONE**

10'6" x 8'9". With ceiling light point, electric heater, power points and UPVC double glazed window.



## **24 THE JUNCTION, HUCKNALL, NOTTINGHAM**

### **BEDROOM TWO**

9' x 10'. With ceiling light point, UPVC double glazed window, electric heater, power points, satellite and TV point.

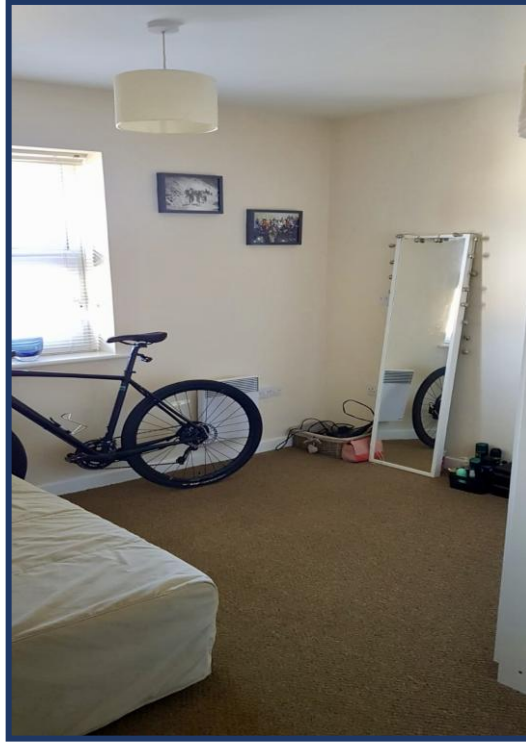

### **BATHROOM**

Modern bathroom with three-piece white suite comprising of panelled bath with shower mixer taps, shower screen, pedestal wash hand basin, closed coupled WC, heated towel rail, ceiling spot lights and extractor.



**24 THE JUNCTION, HUCKNALL, NOTTINGHAM**

**ADDITONAL INFORMATION**

**Council Tax Band: A**

**Local Authority: Ashfield District Council**

## **24 THE JUNCTION, HUCKNALL, NOTTINGHAM**

### **TENANCY INFORMATION**

What permitted payments can I expect to pay if I rent a property with Need2View?

When you have agreed on the property of your choice, Need2View will provide you with a Tenancy Application Form. This helps explain not only the next stages of your application, but any permitted payments which are due before you sign your Tenancy Agreement and any which may become payable during and after the tenancy.

This will also include confirmation of the agreed rent and the deposit.

Below is a list of our current permitted payments. At any time you are interested in a property, please ask a member of staff for a full breakdown of permitted payments that may be payable before, during and after a tenancy.

**HOLDING DEPOSIT**(per tenancy) One week's rent.

This is to reserve a property.

Please Note: This will be withheld if any relevant person (including any guarantor(s)) withdraw from the tenancy, fail a Right-to-Rent check, provide materially significant false or misleading information, or fail to sign their tenancy agreement (and / or Deed of Guarantee) within 15 calendar days (or other Deadline for Agreement as mutually agreed in writing).

**SECURITY DEPOSIT** (per tenancy. Rent under £50,000 per year) Five weeks' rent. This covers damages or defaults on the part of the tenant during the tenancy and applies to Assured Shorthold Tenancies (AST).

**SECURITY DEPOSIT** (per tenancy. Rent of £50,000 or over per year) Six weeks' rent. This covers damages or defaults on the part of the tenant during the tenancy and applies to Assured Shorthold Tenancies (AST).

**UNPAID RENT** Interest at 3% above the Bank of England Base Rate from Rent Due Date until paid in order to pursue non-payment of rent. Please Note: This will not be levied until the rent is more than 14 days in arrears.

**LOST KEY(s)** or other Security Device(s). Tenants are liable to the actual cost of replacing any lost key(s) or other security device(s). If the loss results in locks needing to be changed, the actual costs of a locksmith, new lock and replacement keys for the tenant, landlord any other persons requiring keys will be charged to the tenant.

If extra costs are incurred there will be a charge of £15 per hour (inc. VAT) for the time taken replacing lost key(s) or other security device(s).

**VARIATION OF CONTRACT**(Tenant's Request) £50 (inc. VAT) per agreed variation.

To cover the costs associated with taking landlord's instructions as well as the preparation and execution of new legal documents.

**CHANGE OF SHARER**(Tenant's Request) £50 (inc. VAT) per replacement tenant or any reasonable costs incurred if higher.

To cover the costs associated with taking landlord's instructions, new tenant referencing and Right-to-Rent checks, deposit registration as well as the preparation and execution of new legal documents.

**EARLY TERMINATION**(Tenant's Request). Should the tenant wish to leave their contract early, they shall be liable to the landlord's costs in re-letting the property as well as all rent due under the tenancy until the start date of the replacement tenancy.

These costs will be no more than the maximum amount of rent outstanding on the tenancy.

Client Money Protection is provided by Safeagent and Redress through The Property Ombudsman Scheme.

## **24 THE JUNCTION, HUCKNALL, NOTTINGHAM**

### **AGENTS NOTES**

Whilst we endeavour to make our sales particulars accurate and reliable, if there is any point which is of particular importance to you, please contact the office and we will be pleased to check the information. Do so, particularly if contemplating travelling some distance to view the property.

All measurements are approximate and quoted in imperial and are for general guidance only and whilst every attempt has been made to ensure accuracy, they must not be relied on.

The fixtures, fittings or appliances referred to have not been tested and therefore no guarantee can be given that they are in working order.

Internal photographs are reproduced for general information and it must not be inferred that any item shown is included with the property.

### **MORTGAGE ADVICE**

Arranging the right mortgage is just as important as selecting the right house. Need2View are happy to introduce clients to a completely and utterly independent mortgage advisor who can canvas the whole market place.

They can select the best and most appropriate mortgage tailored to suit each individual purchasers needs and requirements and relative to their own unique personal circumstances. Such advice can be accessed free of charge\* and without any obligation. Your home is at risk if you do not keep up repayments on your mortgage or any other loans secured against it.

\* Initial consultation is on a no fee basis although a fee may be charged for mortgage arrangement.

### **THINKING OF SELLING**

It is important that a fair, accurate and representative market appraisal is given when thinking of selling and owners should obtain advice to take into account economic conditions, the size, standard, condition, location of a property, market conditions within the area and the likely demand for a particular type of property.

Need2View are happy to come and visit you at your convenience in or out of office hours, weekdays or weekends by appointment and will offer you the advice that you need to make an informed decision.

We offer a range of services and so will listen to what you want and need and tailor our services to suit your requirements. Our fees are flexible and will reflect the services you choose ensuring that you receive the best value for money. We use our expertise and experience to maximise the value of your home and can also offer help and assistance in connection with an on-going purchase, whether or not that property is being purchased through ourselves.

### **THINKING OF RENTING**

Letting a property is not just simply a question of finding a tenant, it is about finding the right tenant which involves making in depth credit checks, enquiries and referencing to insure that prospective tenants are the best that they can be.

The secret of achieving the highest level of property management is to be actively involved in and *manage* the rental property, collecting rents is not enough. Strong and proactive management with regular contact with both tenants and landlords and frequent inspections with condition reports being provided on a regular basis will help to ensure that our landlords get the best possible service.

We have a hands-on and practical style of approach and aim at all times to act on our clients behalf, in their best interests and in accordance with their instructions protecting, maintaining and enhancing our clients' investment.