

# Main Street

Sutton Bonington, Loughborough, LE12 5PE



A well-presented, spacious home which has been well maintained and improved by the current owner, with a private rear garden, and within close proximity to the village centre and plentiful amenities while also being situated directly next to Sutton Bonington Playing Fields.

£170,000

John German 

This property would make an ideal purchase for first time buyers, professional couples, landlords, or those wishing to downsize.

Sutton Bonington is a wonderful and highly sought after village located within approximately 6 miles of the major conurbation of Loughborough. Local amenities are plentiful and include Sutton Bonington Primary School, University of Nottingham Sutton Bonington Campus, Post Office, Library, Pasture Lane Convenience Store and the King's Head Public House. Further amenities such as supermarkets, shops, boutiques and restaurants can be found in nearby Loughborough.

Public transport is well catered for by regular bus service; commuter access to the M1 and A46 is excellent. Loughborough Railway Station is approximately 15 minutes away by car and offers links to London and Edinburgh. East Midlands Airport is also approximately 15 minutes away by car.

Accommodation comprises; two double bedrooms, modern shower room, lounge/dining room and spacious kitchen.

Externally, the rear garden is of good size and very private, predominantly paved with a small, planted border and gated entry. There is also an outdoor storage facility.

To view this property, please contact John German East Leake office.

**Tenure:** Freehold (purchasers are advised to satisfy themselves as to the tenure via their legal representative). The property also owns the lease to the maisonette above.

**Please note:** It is quite common for some properties to have a Ring doorbell and internal recording devices. The property is located in a conservation area.

**Property construction:** Standard

**Parking:** On Street

**Electricity supply:** Mains

**Water supply:** Mains

**Sewerage:** Mains

**Heating:** Mains Gas

(Purchasers are advised to satisfy themselves as to their suitability).

**Broadband type:** TBC

See Ofcom link for speed: <https://checker.ofcom.org.uk/>

**Mobile signal/coverage:** See Ofcom link <https://checker.ofcom.org.uk/>

**Local Authority/Tax Band:** Rushcliffe Borough Council / Tax Band B

**Useful Websites:** [www.gov.uk/government/organisations/environment-agency](http://www.gov.uk/government/organisations/environment-agency)

**Our Ref:** JGA/12032026

The property information provided by John German Estate Agents Ltd is based on enquiries made of the vendor and from information available in the public domain. If there is any point on which you require further clarification, please contact the office and we will be pleased to check the information for you, particularly if contemplating travelling some distance to view the property. Please note if your enquiry is of a legal or structural nature, we advise you to seek advice from a qualified professional in their relevant field.

We are required by law to comply fully with The Money Laundering Regulations 2017 and as such need to complete AML ID verification and proof / source of funds checks on all buyers and, where relevant, cash donors once an offer is accepted on a property. We use the Checkboard app to complete the necessary checks, this is not a credit check and therefore will have no effect on your credit history. With effect from 1<sup>st</sup> March 2025 a non-refundable compliance fee of £30.00 inc. VAT per buyer / donor will be required to be paid in advance when an offer is agreed and prior to a sales memorandum being issued.

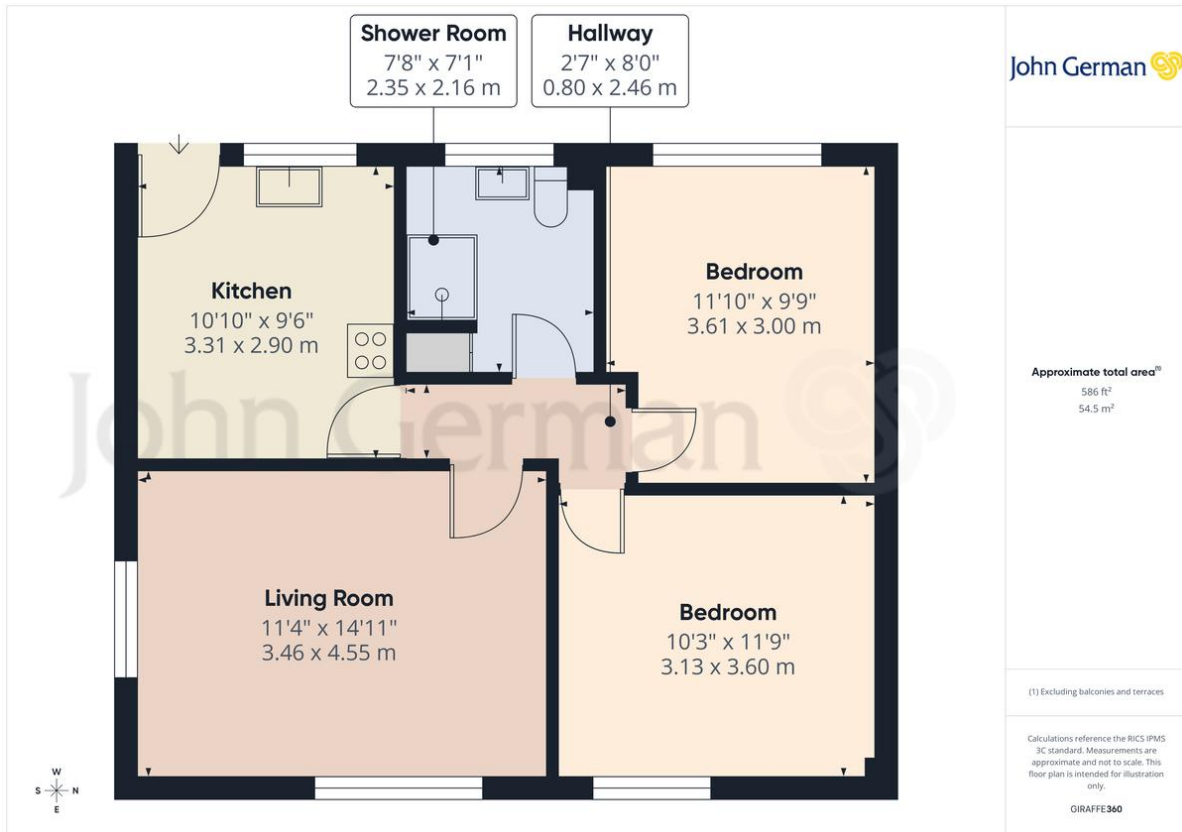





Score	Energy rating	Current	Potential
92+	A		
81-91	B		
69-80	C		76 C
55-68	D	64 D	
39-54	E		
21-38	F		
1-20	G		



John German  
75 Main Street, East Leake, Loughborough,  
Leicestershire, LE12 6PS

01509 856006  
eastleake@johngerman.co.uk

#### Agents' Notes

These particulars do not constitute an offer or a contract neither do they form part of an offer or contract. The vendor does not make or give and Messrs. John German nor any person employed has any authority to make or give any representation or warranty, written or oral, in relation to this property. Whilst we endeavour to make our sales details accurate and reliable, if there is any point which is of particular importance to you, please contact the office and we will be pleased to check the information for you, particularly if contemplating travelling some distance to view the property. None of the services or appliances to the property have been tested and any prospective purchasers should satisfy themselves as to their adequacy prior to committing themselves to purchase.

#### Referral Fees

**Mortgage Services** - We routinely refer all clients to APR Money Limited. It is your decision whether you choose to deal with APR Money Limited. In making that decision, you should know that we receive on average £60 per referral from APR Money Limited.

**Conveyancing Services** - If we refer clients to recommended conveyancers, it is your decision whether you choose to deal with this conveyancer. In making that decision, you should know that we receive on average £150 per referral.

**Survey Services** - If we refer clients to recommended surveyors, it is your decision whether you choose to deal with this surveyor. In making that decision, you should know that we receive up to £90 per referral.

Ashbourne | Ashby de la Zouch | Barton under Needwood  
Burton upon Trent | Derby | East Leake | Lichfield  
Loughborough | Stafford | Uttoxeter

**JohnGerman.co.uk** Sales and Lettings Agent