11, High Street, Redhill

£1,300 Per Month

"With seven individual layouts, a smart contemporary finish and a central Nutfield setting, The White House offers a refreshing alternative to the usual modern apartment development."

Set along Nutfield High Street, The White House is a characterful building that has evolved over the years to create seven distinctly different apartments. With layouts ranging from compact one-bedroom homes to particularly generous two-bedroom apartments, this is a development with far more personality than a conventional block.

Each apartment has its own arrangement, but the finish follows a consistent, understated style. Soft grey kitchens, integrated appliances, wood-effect flooring and crisp white walls give the interiors a clean, contemporary feel, while tiled bathrooms add a practical, well-finished edge.

The collection includes three one-bedroom and four two-bedroom apartments, with selected homes offering two bathrooms. Living spaces are well proportioned across the development, while the individual shape and history of the building make every apartment feel slightly different from the next.

Life here places you directly within Nutfield village, surrounded by its established High Street character and within easy reach of the countryside. Redhill and Reigate are both readily accessible for wider shopping, dining and rail connections, making The White House well suited to anyone who wants village surroundings without feeling cut off.

Marketing photography shows the staged apartment and is intended to illustrate the general style and specification. Layouts vary, and the individual floorplans should be consulted for the arrangement of each home.

Need to know

- Collection of seven individual apartments
- Choice of one and two-bedroom layouts
- Own front door
- Positioned along Nutfield High Street
- Contemporary kitchens with integrated appliances
- Smart tiled bathrooms
- Generous living spaces across selected apartments
- Convenient for Redhill, Reigate and the surrounding countryside
- Photography shows the staged apartment; layouts vary by unit
- EPC: D

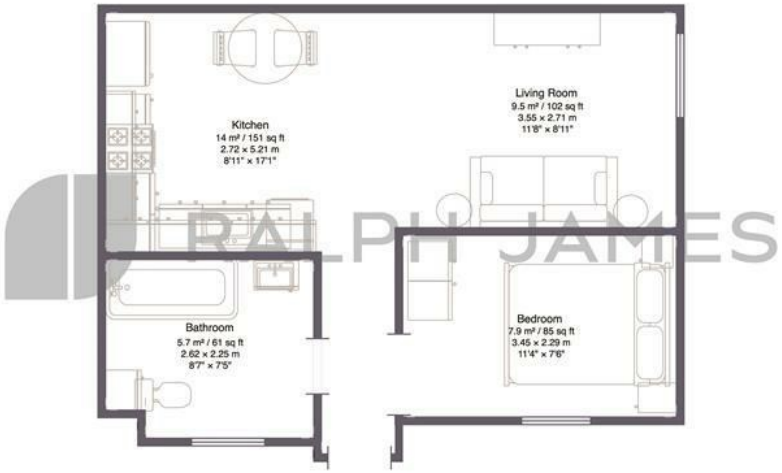

Ground Floor

Interested?

redhill@ralphjames.co.uk
01737 765 555
1

ralphjames.co.uk

The White House, 11, High Street Nutfield, Redhill, RH1 4HH
Total Aproximately Area: 40 m² ... 431 sq ft

FOR ILLUSTRATIVE PURPOSES ONLY.

Whilst every attempt has been made to ensure the accuracy of the floor plan shown, all measurements, positioning, fixtures, features, fittings and any other data shown are an approximate interpretation for illustrative purposes only and are not to scale.

No responsibility is taken for any error, omission, miss-statement or use of data shown.

The above statement applies to 'RALPH JAMES ESTATE AGENTS' displaying this floor plan.

RALPH JAMES