



CARVERS

SALES & LETTINGS

Langdale Road

Darlington, DL1 4BP

Offers in the region of £75,000

House - End Terrace



This end terraced house would ideally suit the first time buyer or make an ideal investment for a landlord as it has the potential of providing a healthy rental yield.

Conveniently located close to shops, schools and Darlington train station the property does need some cosmetic improvement and offers accommodation which comprises on the ground floor; entrance lobby, lounge with fireplace and bay window, and a kitchen/dining room fitted with a range of floor and wall units. To the first floor there are two good size bedrooms and a bathroom/w.c. fitted with a white suite. There is also a useful loftroom which is accessed via a permanent staircase from bedroom 2.

Externally there is a south facing yard to the rear.



- End terraced house with South facing rear yard
- Healthy potential rental yield
- Lounge with fireplace and bay window
- Useful loft room
- Ideal first time buy or investment opportunity
- Two good size bedrooms
- Kitchen/Dining room with floor and wall units

GENERAL INFORMATION:

Tenure: Freehold

Services: gas central heating, mains electric, water and drainage.

Double glazing

Local Authority: Darlington Borough Council (Tax Banding A)

Buyers Identification Checks

Should a purchaser(s) have an offer accepted on a property marketed by Carver Residential they will need to undertake an identification check. This is done to meet our obligation under Anti Money Laundering Regulations (AML) and is a legal requirement. We use a specialist third party service to verify your identity, this is not a credit check and will have no effect on credit history. The cost of these checks is £36 inc. VAT per buyer, which is paid in advance, when an offer is agreed and prior to a sales memorandum being issued. This charge is non-refundable.

Property Size

Please note the property size is taken from the Energy Performance Certificate and may not take into account all rooms from the floorplan (due to unheated space not being calculated e.g. this may potentially exclude a conservatory)



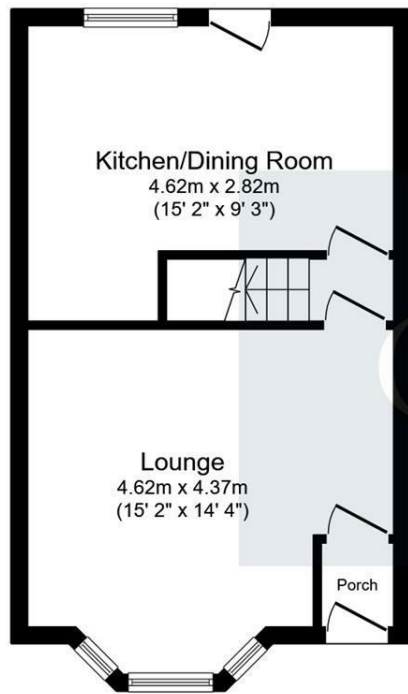

Ground Floor

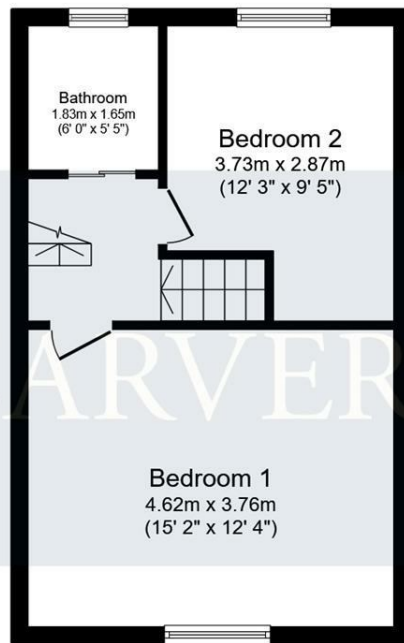

First Floor

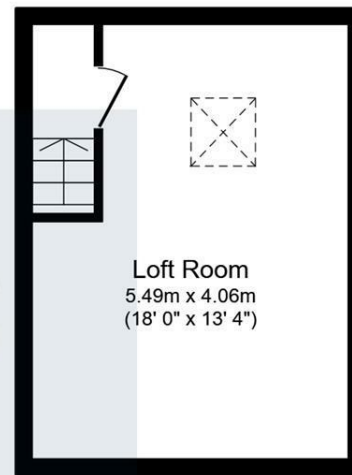

Second Floor

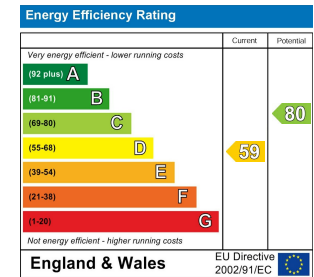

Property size taken from EPC
710.00 sq ft

This floor plan is for illustrative purposes only. It is not drawn to scale. Any measurements, floor areas (including any total floor area), openings and orientations are approximate. No details are guaranteed, they cannot be relied upon for any purpose and do not form any part of any agreement. No liability is taken for any error, omission or misstatement. A party must rely upon its own inspection(s). Powered by www.Propertybox.io

Searching 1,000s of mortgages
Access to 12,000+ products from 90+ lenders across the UK.

Call: 01325 370341 Visit: Any of our offices
Web: mortgageadvicebureau.com/carvers

Mortgage Advice Bureau

Your home may be repossessed if you do not keep up repayments on your mortgage.
There may be a fee for mortgage advice. The actual amount you pay will depend upon your circumstances.
The fee is up to 1% but a typical fee is 0.3% of the amount borrowed.

The Property Ombudsman | RICS | naea propertymark | arla propertymark | Ethical Agent Network

PROTECTED | PROTECTED

These particulars do not constitute any part of an offer or contract. None of the statements contained in these particulars are to be relied on as statements or representations of fact and any intending purchaser must satisfy themselves by inspection or otherwise to the correctness of each of the statements contained in these particulars. The vendor does not make or give, and neither Carvers nor any person in their employment has any authority to make or give any representation or warranty whatever in relation to this property.