



TAYLOR
MICHAEL
SALES & LETTINGS

2 Bed
Flat
located in

£1,650 Per month



TAYLOR
MICHAEL
SALES & LETTINGS



TAYLOR
MICHAEL
SALES & LETTINGS



TAYLOR
MICHAEL
SALES & LETTINGS

TAYLOR
MICHAEL

The Drive, Hove, BN3 3JE

Approximate Gross Internal Area = 60.1 sq m / 647 sq ft

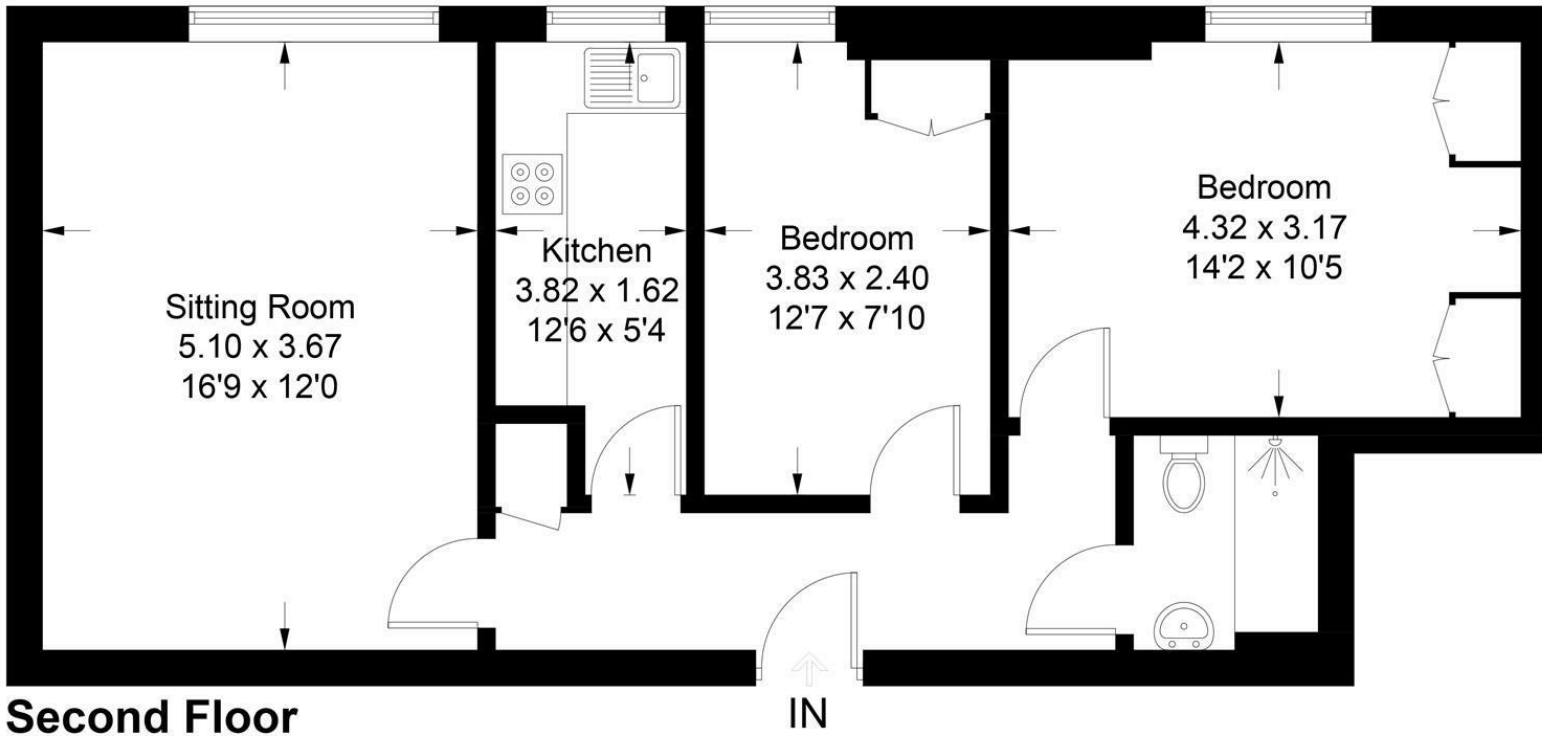
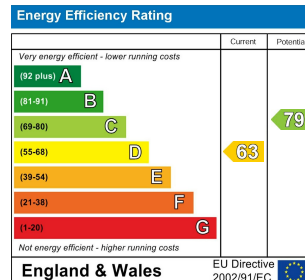

Illustration for identification purposes only, measurements are approximate, not to scale.
Imageplansurveys @ 2026



DIRECTIONS

CONTACT

62 Church Road
Hove
East Sussex
BN3 2FP

E: lettings@taylormichael.agency
T: 01273 600100
<https://taylormichael.agency/>

TAYLOR
MICHAEL