

shepherds
A better home
moving experience



10 Bengo Meadows

Bengo, SG14 3HT

Offers In The Region Of £200,000



10 Bengoe Meadows

Bengoe, SG14 3HT

OFFERED CHAIN FREE for this one bedroom first floor apartment situated in this highly sought after development set within a peaceful location of Bengoe and amidst attractive communal gardens adjoining open countryside. With spacious 14'3 x 9'8" living room and 14'3 x 8' bedroom. This property offers an excellent opportunity for both first time buyers and investors with the additional benefit of a long lease of 153 YEARS REMAINING. Must be viewed.

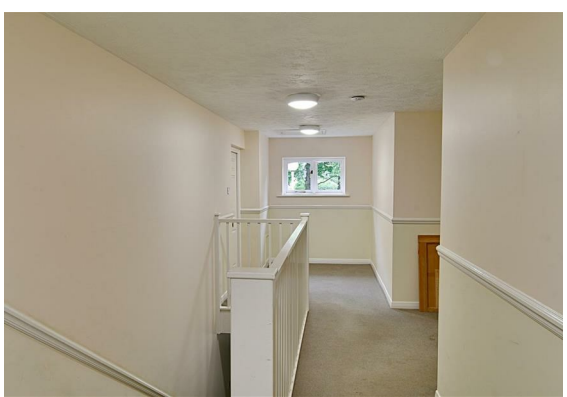
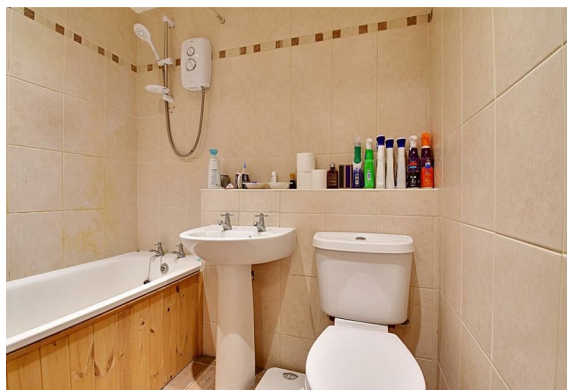



- Chain free
- One bedroom first floor flat
- Popular development adjoining onto open fields
- 153 year lease
- Allocated parking for car
- Location Via What 3 Words: once.hook.kinds

Tenure

Leasehold - 153 years remaining

Floor Plan

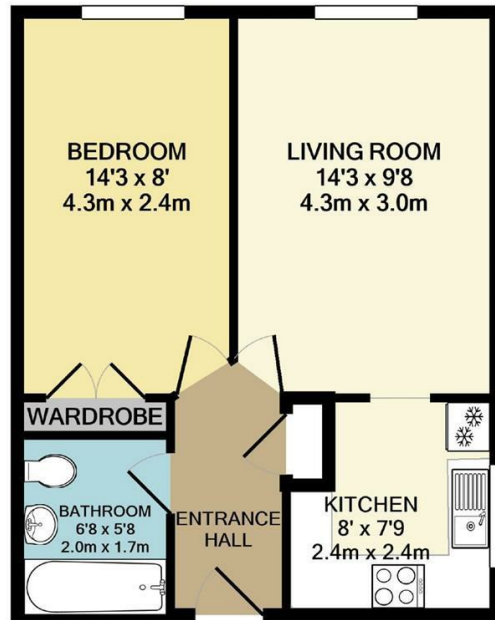

TOTAL APPROX. FLOOR AREA 388 SQ.FT. (36.0 SQ.M.)

Whilst every attempt has been made to ensure the accuracy of the floor plan contained here, measurements of doors, windows, rooms and any other items are approximate and no responsibility is taken for any error, omission, or mis-statement. This plan is for illustrative purposes only and should be used as such by any prospective purchaser. The services, systems and appliances shown have not been tested and no guarantee as to their operability or efficiency can be given
Made with Metropix ©2021

Viewing

Please contact Shepherds of Hertford on 01992 551955 if you wish to arrange a viewing appointment for this property or require further information.

Energy Performance Graph

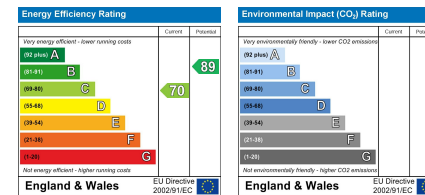

These particulars, whilst believed to be accurate are set out as a general outline only for guidance and do not constitute any part of an offer or contract. Intending purchasers should not rely on them as statements of representation of fact, but must satisfy themselves by inspection or otherwise as to their accuracy. No person in this firm's employment has the authority to make or give any representation or warranty in respect of the property.

Riverside House, 6 Millbridge, Hertford, SG14 1PY
Tel: 01992 551955 Email: enquiries@shepherdsofhertford.co.uk