Dexters

London Property Professionals









Borough High Street, SE1

£500,000

A highly attractive, almost 800 sq ft apartment in a boutique SE1 development. The property features a generously proportioned open-plan living room and a fully-fitted kitchen, providing ample room for dining and direct access to a private balcony, with superb westerly views. Accommodation includes a large double bedroom, two bathrooms and ample built-in storage throughout.

Bridgegate House boasts an enviable SE1 location, discreetly set back from the lively Borough High Street. Residents benefit from effortless access to the world-renowned Borough Market, the cultural hub of the South Bank, and a vast array of central attractions and premium amenities.

Features

Expansive Skyline Views
Large Living Room & Kitchen
Two Bathrooms
Almost 800 Sq Ft
Private Balcony
West Facing

Borough High Street,
London, SE1

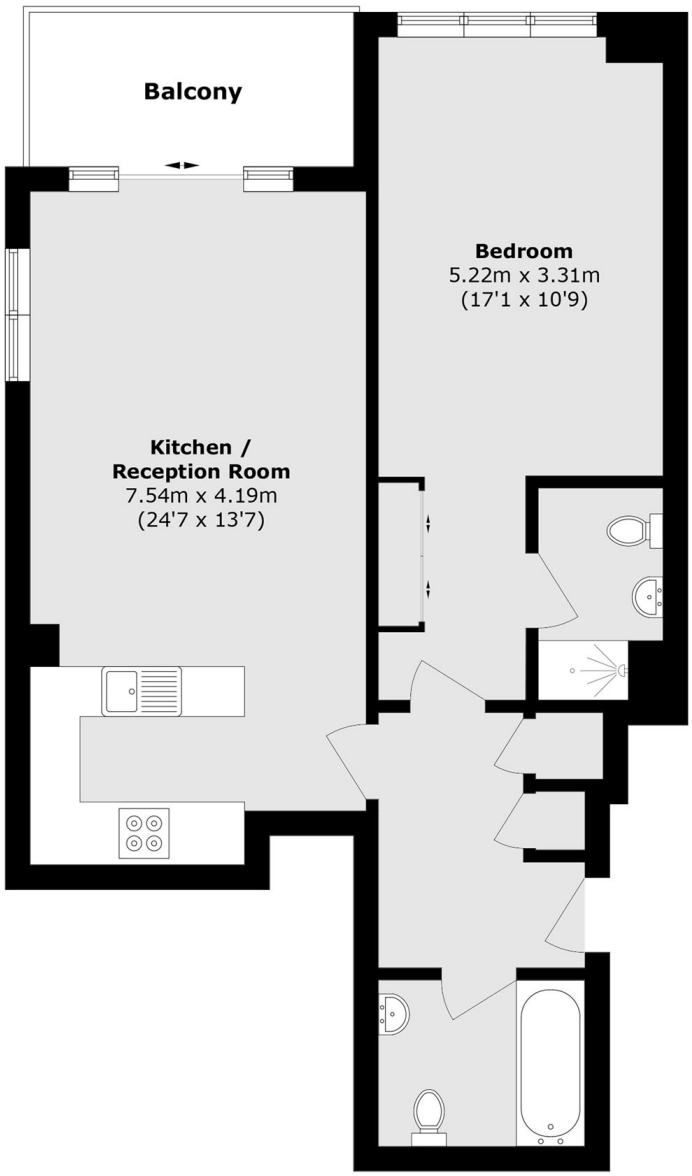

Total area (approx.): 73.7 sq. m (793.3 sq. ft)

Balcony area (approx.): 7.3 sq. m (78.6 sq. ft)

Dexters

London Bridge
54 Borough High Street
London
SE1 1XL

Sales
020 7650 5 100

Energy Rating: D. We aim to make our particulars both accurate and reliable. However they are not guaranteed; nor do they form part of an offer or contract. If you require clarification on any points then please contact us, especially if you're traveling some distance to view. Please note that appliances and heating systems have not been tested and therefore no warranties can be given as to their good working order.

RICS Regulated Estate Agent and Letting Agent

dexters.co.uk