

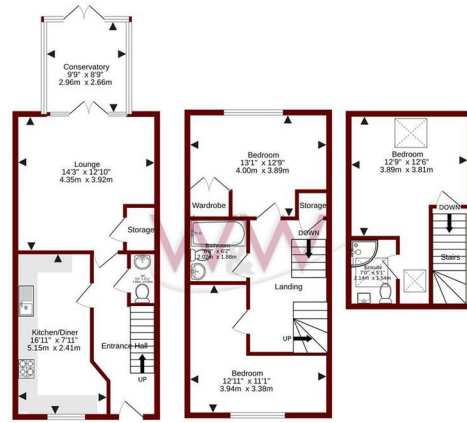

Castilian Way | Whiteley | Fareham | PO15 7NR

**£1,550 PCM**





TOTAL FLOOR AREA: 1234 sq ft (114.6 sq m) approx.  
 Whilst every effort has been made to ensure the accuracy of the floorplan information, measurements of doors, windows, rooms and any other items are approximate and no responsibility is taken for any misinterpretation or inaccuracies. This plan is for guidance purposes only and should be used as a guide for any prospective purchaser. The services, systems and appliances shown have not been tested and no guarantee as to their quantity or efficiency can be given.  
 Drawn with Measure 3D2D

Energy Efficiency Rating		Current	Potential
Very energy efficient - lower running costs			
(92 plus)	A		
(81-91)	B		
(69-80)	C		
(55-68)	D		
(39-54)	E		
(21-38)	F		
(1-20)	G		
Not energy efficient - higher running costs			
England & Wales		EU Directive 2002/91/EC	



## Description

Three Bedroom Townhouse \* Lounge/Dining Room \* Fitted Kitchen Breakfast Room\* Cloakroom \* En-Suite to Master Bedroom \* Family Bathroom \* Conservatory \* Rear Garden \* Allocated Parking \* Viewing Advised

## Key features



H3 Whiteley Shopping Centre  
 Whiteley Way  
 Whiteley  
 Hants  
 PO15 7PD  
 01489 580800  
 pm@walkerwaterer.co.uk  
 www.walkerwaterer.co.uk