1 St. Michaels Road, Hitchin, SG4 0QA

£395,000

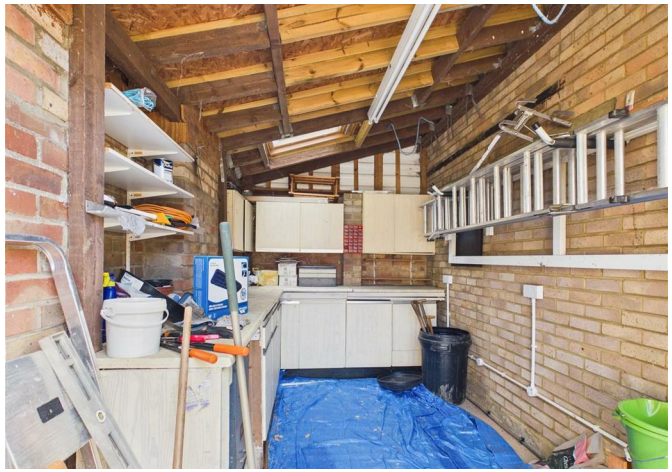

1 St. Michaels Road, Hitchin, SG4 0QA

£395,000

We are delighted to offer this charming Three Bedroom End of Terrace House located on one of the areas most popular roads. Hitchin town centre is close by with its various amenities, as well as the mainline station for fast commuter access to Central London. The light interior accommodation is in good decorative order but offers massive potential to extend and convert further into an ideal family home. Offered with no onward chain and with the added benefit of its own detached garage too, an early viewing is thoroughly recommended.

THE PROPERTY QUARTER

Features

- End Of Terrace House
- Three Bedrooms
- Large Modern Kitchen
- Detached Garage Via Own Driveway
- Extra Storage Room.
- Potential To Extend & Convert Further
- Excellent Location
- No Onward Chain.

Council Tax Band: D
Floor Area: 731.95 sq ft
EPC Rating: D
Tenure: Freehold

Floor Plans

Area Map

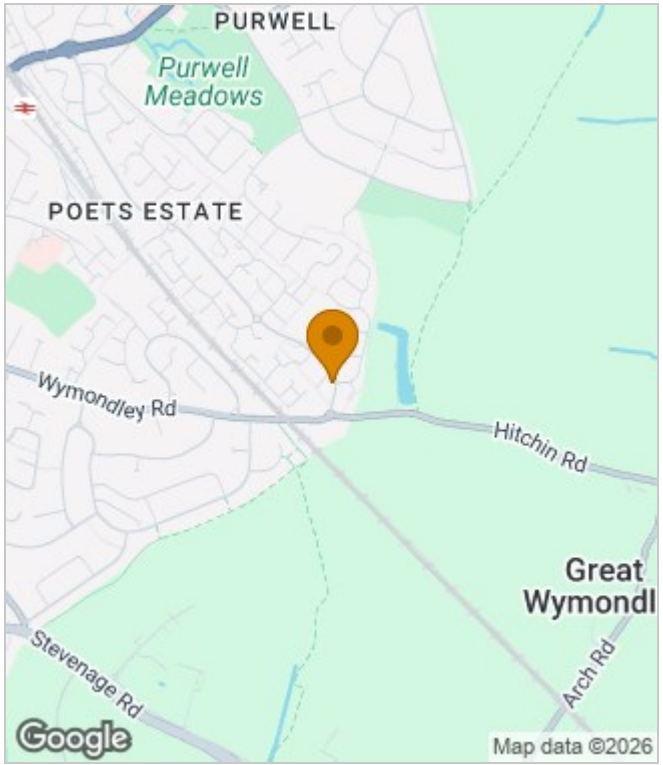

Energy Performance Graph

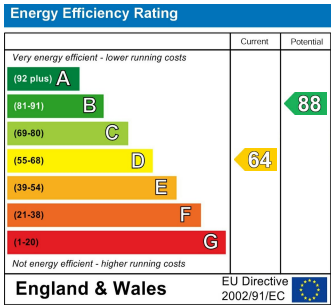

These particulars, whilst believed to be accurate are set out as a general outline only for guidance and do not constitute any part of an offer or contract. Intending purchasers should not rely on them as statements of representation of fact, but must satisfy themselves by inspection or otherwise as to their accuracy. No person in this firms employment has the authority to make or give any representation or warranty in respect of the property.

15 Bucklersbury, Hitchin, Hertfordshire, SG5 1BB
Tel: 01462441234 Email: hello@thepropertyquarter.co.uk www.thepropertyquarter.co.uk