



COLEHERNE ROAD, SW10

£750,000

Two bedrooms
First floor
Kensington and Chelsea
Separate kitchen
Victorian
Energy rating c

@marshandparsons
marshandparsons.co.uk

MARSH &
PARSONS



ABOUT THE PROPERTY

A two bedroom first-floor flat within a Victorian conversion with excellent natural light further complimented by high ceilings. The property also benefits from a separate kitchen off the reception room, built-in storage in the both bedrooms

Coleherne Road lies between Fulham Road and Old Brompton Road in Chelsea. The immediate area provides a wealth of fantastic restaurants, shops, bars while only a short distance from West Brompton Station (Overland and District lines) and Earls Court Station (District and Piccadilly lines). For those electing to travel by road, the A4 provides quick access to the M4 and routes in and out of London.



STEP INSIDE COLEHERNE ROAD

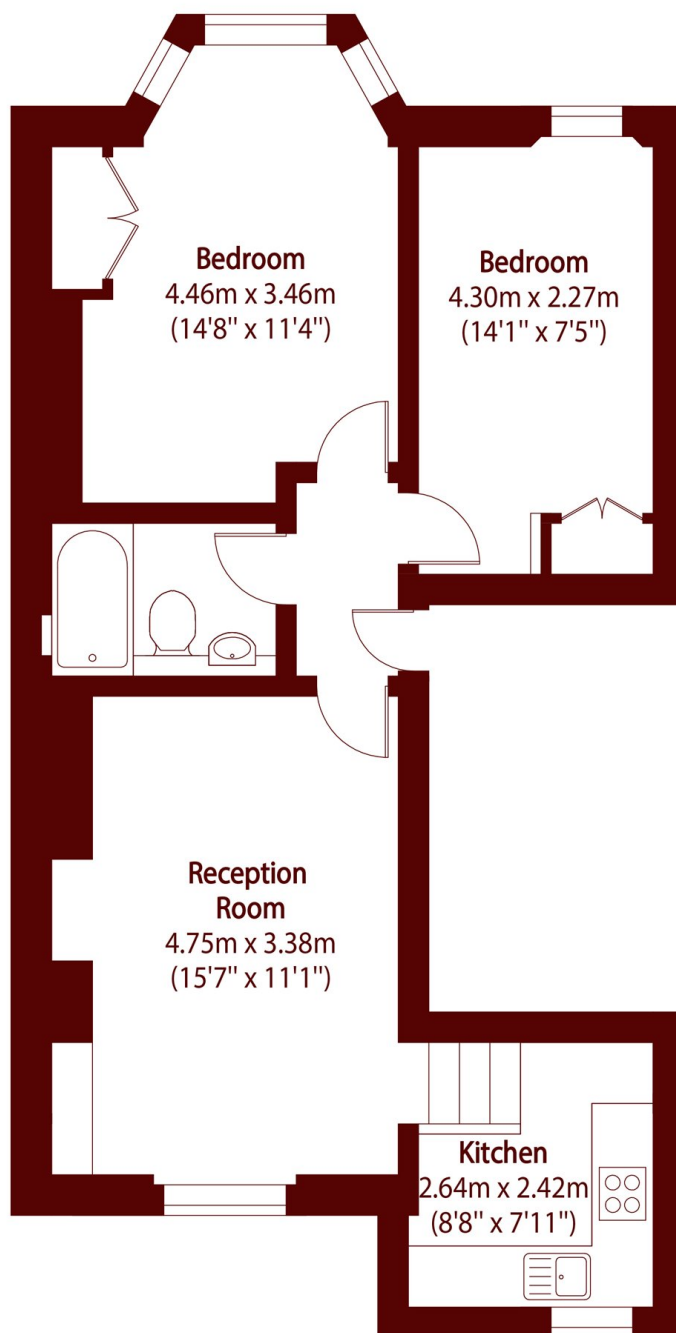

Total area (approx): 53.36 sq m (574 sq. ft)

Earls Court
020 7244 2210

Energy Rating: We aim to make our particulars both accurate and reliable. However, they are not guaranteed; nor do they form part of an offer or contract. If you require clarification on any points then please contact us, especially if you're traveling some distance to view. Please note that appliances and heating systems have not been tested and therefore no warranties can be given as to their good working order

**MARSH &
PARSONS**