ASKING PRICE

£285,000

Queen Alexandra Road

North Shields, NE29 9AP

Fresh Property Centre present this terraced period home situated on Queen Alexandra Road, North Shields. Upon entering, you are welcomed by a spacious entrance hall that leads to a bright and inviting lounge, complete with a feature bay window that fills the room with natural light. The modern dining kitchen is ideal for both casual meals and entertaining guests, providing a warm and functional space for family gatherings.

The first floor boasts three well-proportioned bedrooms, each offering a comfortable retreat for rest and relaxation. A conveniently located bathroom with a WC serves this level, ensuring practicality for everyday living.

Outside, the property features a quaint town garden at the front. At the rear, a yard provides additional outdoor space.

Situated in a popular location, this home is close to local amenities and transport links, making it an excellent choice for families and professionals alike.

3

1

1

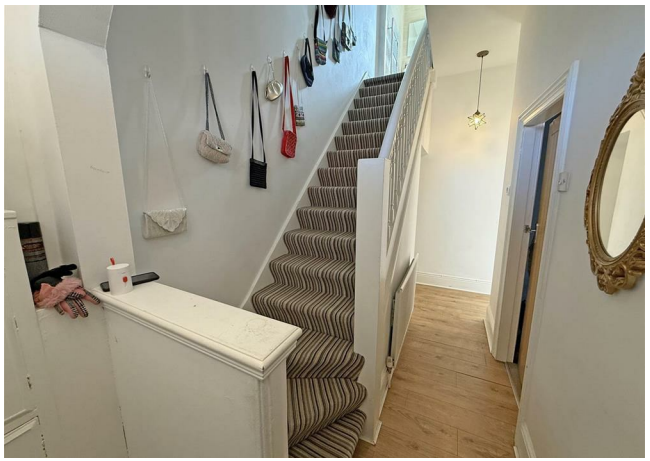

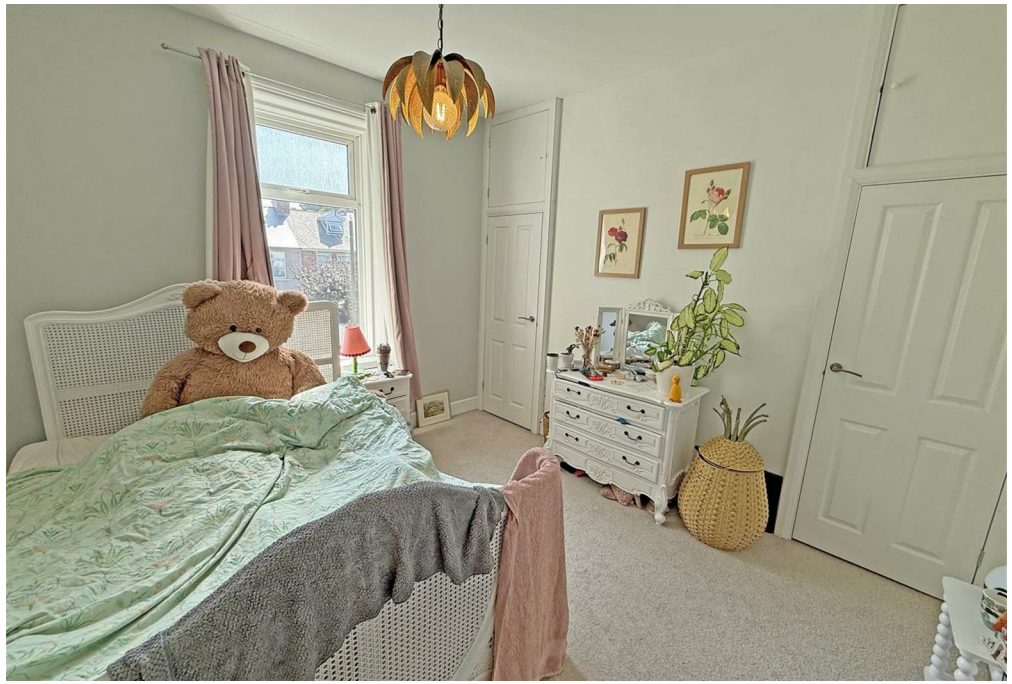

Ground Floor
Approx. 42.9 sq. metres (462.1 sq. feet)

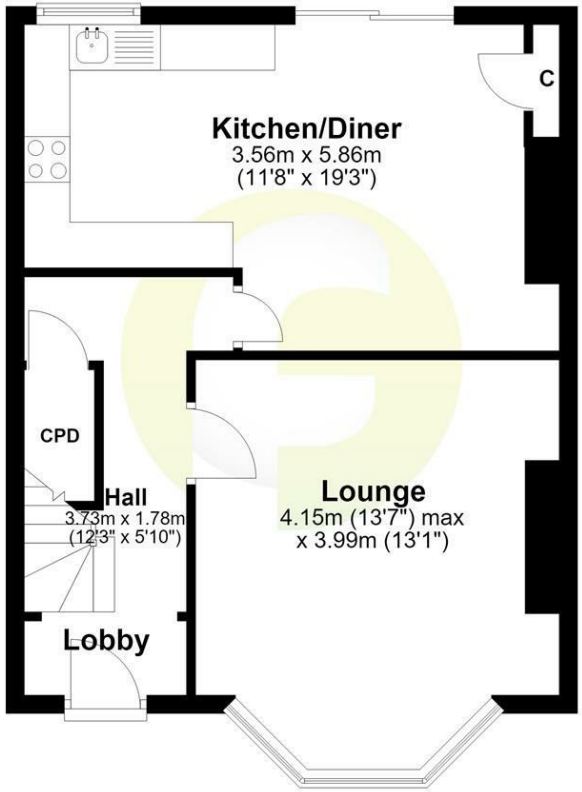

First Floor
Approx. 42.8 sq. metres (460.8 sq. feet)

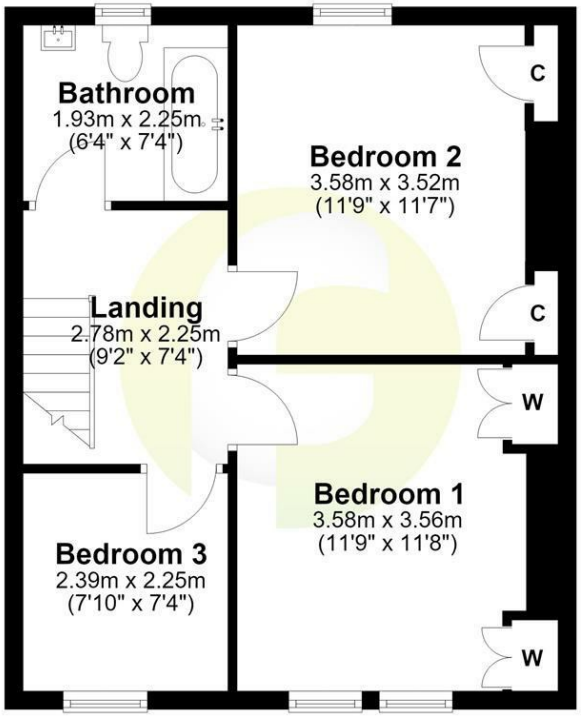

Total area: approx. 85.7 sq. metres (922.9 sq. feet)

LOCAL AUTHORITY
North Tyneside

TENURE
Freehold

COUNCIL TAX BAND
B

VIEWINGS
By prior appointment only

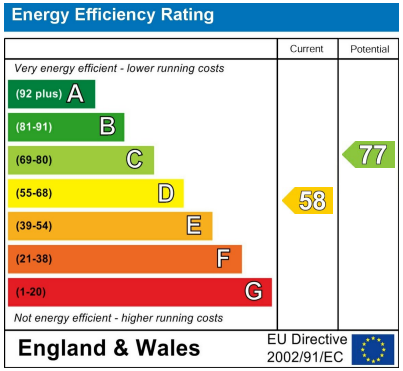

Agents Note: Whilst every care has been taken to prepare these particulars, they are for guidance purposes only. All measurements are approximate and are for general guidance purposes only and whilst every care has been taken to ensure their accuracy, they should not be relied upon and potential buyers/tenants are advised to recheck the measurements

fresh property centre

OFFICE ADDRESS
63 Church Way
North Shields
Tyne & Wear
NE29 0AE

OFFICE DETAILS
0191 257 6823
hello@fresh.property
www.freshpropertycentre.co.uk