

WITHDRAWN



Purley Road , South Croydon

2 Bedrooms, 1 Bathroom, Mid Terraced House

Offers In Excess Of £325,000

MARTIN&CO



Purley Road , South Croydon

Offers In Excess Of £325,000

- Two Bedroom Victorian House
- Work Required
- Upstairs Bathroom
- Work Shop
- Patio Garden
- Two Reception Rooms
- No Chain

Lovely 2 bedroom end of Terrace Victorian House with workshop in the garden. If you would prefer to update to your own taste, rather than pay a premium for someone else's, then don't miss this very realistically priced 2 bedroom house in popular residential road just a 5 minute stroll from Sanderstead & Purley Oaks Station.

Affording tremendous potential the house comprises an entrance hall, living room , 2nd reception/dining room , landing, two double bedrooms and benefits from gas heating. upstairs bathroom. Externally there is a workshop and patio garden - now in need of attention - but could be ideal for al fresco entertaining!

Available with no onward chain, call Martin & Co now for an appointment to view!

%epcGraph_c_1_331%



**Approximate Gross Internal Area 847 sq ft - 78 sq m
(Excluding Outbuilding)**

Ground Floor Area 413 sq ft - 38 sq m

First Floor Area 434 sq ft - 40 sq m

Outbuilding Area 106 sq ft - 10 sq m

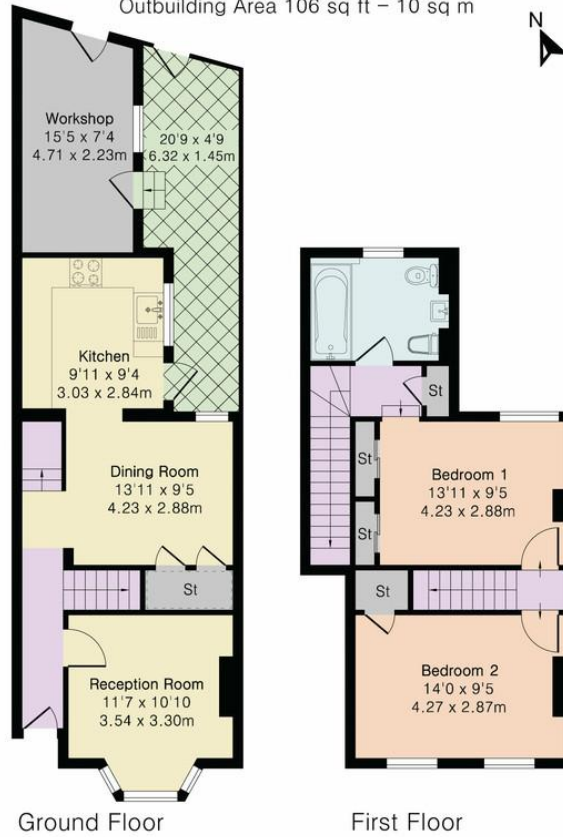

Floor plan produced in accordance with RICS Property Measurement 2nd Edition. Although Pink Plan Ltd ensures the highest level of accuracy, measurements of doors, windows and rooms are approximate and no responsibility is taken for error, omission or misstatement. These plans are for representation purposes only and no guarantee is given on the total square footage of the property within this plan. The figure icon is for initial guidance only and should not be relied on as a basis of valuation.



Martin & Co Croydon

145 Brighton Road • South Croydon • CR2 6EF
T: 0208 688 8565 • E: croydon@martinco.com

0208 688 8565

<http://www.martinco.com>

MARTIN&CO

Accuracy: References to the Tenure of a Property are based on information supplied by the Seller. The Agent has not had sight of the title documents. A Buyer is advised to obtain verification from their Solicitor. Items shown in photographs including but not limited to carpets, fixtures and fittings are not included unless specifically mentioned within the sales particulars. They may however be available by separate negotiation. Buyers must check the availability of any property and make an appointment to view before embarking on any journey to see a property. No person in the employment of the agent has any authority to make any representation about the property, and accordingly any information given is entirely without responsibility on the part of the agents, sellers(s) or lessors(s). Any property particulars are not an offer or contract, nor for part of one. **Sonic / laser Tape:** Measurements taken using a sonic / laser tape measure may be subject to a small margin of error. **All Measurements:** All Measurements are Approximate. **Services Not tested:** The Agent has not tested any apparatus, equipment, fixtures and fittings or services and so cannot verify that they are in working order or fit for the purpose. A Buyer is advised to obtain verification from their Solicitor or Surveyor. **Mortgage & Financial Advice:** The Martin & Co mortgage service is provided by London & Country Mortgages the UK's largest Independent Fee-Free mortgage broker of Beazer House, Lower Bristol Road, Bath, BA2 3BA. Authorised and regulated by the Financial Conduct Authority. Their FCA number is 143002. **YOUR HOME IS AT RISK IF YOU DO NOT KEEP UP REPAYMENTS ON A MORTGAGE OR OTHER LOANS SECURED ON IT.** Full written quotation available on request. A suitable life policy may be required. Loans subject to status. Minimum age 18. If you are making a cash offer, we shall require written confirmation of the source and availability of your funds in order that our client may make an informed decision

