

AMBROSE AVENUE, NW11

£5,000 per month

- Six bedrooms
- Two receptions
- Four bathrooms
- Private garden
- Off-street parking
- Ideally located

@marshandparsons
marshandparsons.co.uk

MARSH & PARSONS





ABOUT THE PROPERTY

This six bedroom semi-detached family home is ideally situated in Golders Green. Spread over three floors, the house has two reception rooms, a modern fitted kitchen, well sized bedrooms with two ensuites, four bathrooms, private garden and off street parking.

The Ambrose Avenue is ideally located just moments from Golders Green Road, offering an excellent selection of restaurants, bakeries, boutique coffee shops and local amenities. Golders Green Underground Station is conveniently nearby, providing excellent transport links alongside a wide range of bus services. Hampstead Heath is also within easy reach.



STEP INSIDE
AMBROSE AVENUE

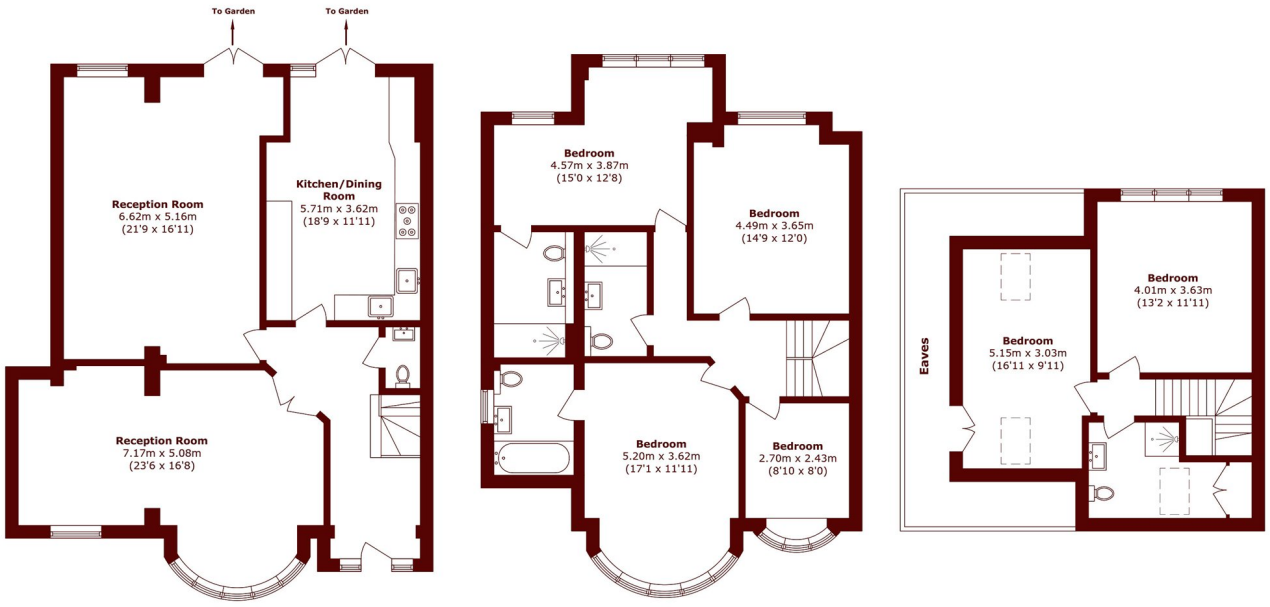

Total area (approx.): 222.9 sq. m (2399.2 sq. ft)
(Excluding Eaves)

Willesden Green
020 8939 1780

Energy Rating: D We aim to make our particulars both accurate and reliable. However, they are not guaranteed; nor do they form part of an offer or contract. If you require clarification on any points then please contact us, especially if you're traveling some distance to view. Please note that appliances and heating systems have not been tested and therefore no warranties can be given as to their good working order

MARSH & PARSONS