slades estateagents

488a Wimborne Road

Winton, Bournemouth, BH9 2EY

£895 PCM

1 1 1 E

Road Map

Hybrid Map

Terrain Map

Floor Plan

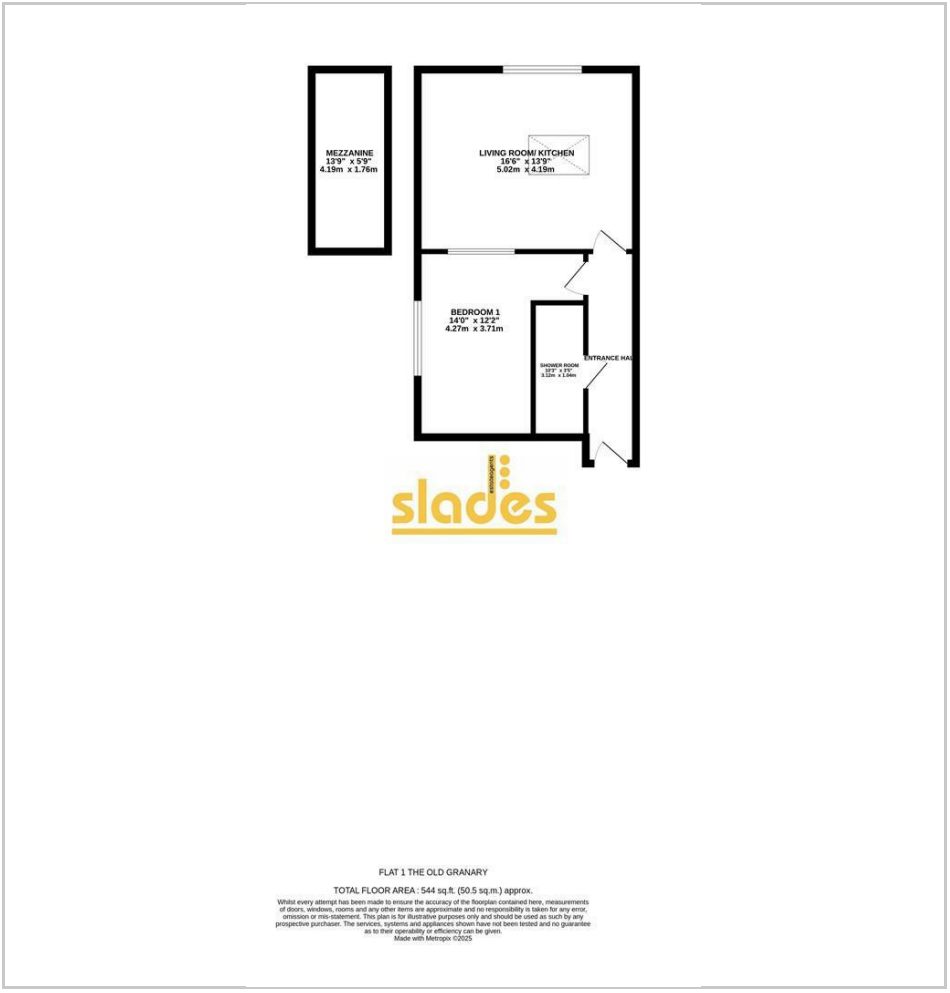

- MODERN GROUND FLOOR APARTMENT JUST OFF THE HIGH STREET
- ENTRY PHONE SYSTEM
- GOOD SIZE DOUBLE BEDROOM
- LARGE OPEN PLAN LIVING SPACE WITH LARGE MEZZANINE
- uPVC DOUBLE GLAZING
- ELECTRIC HEATING
- SOME INTEGRATED APPLIANCES
- AVAILABLE 19/10/2026
- NO PARKING

Viewing

Please contact our Slades Estate Agents Office on 01202548855 if you wish to arrange a viewing appointment for this property or require further information.

Energy Efficiency Graph

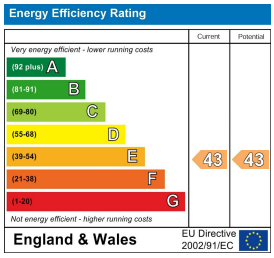

These particulars, whilst believed to be accurate are set out as a general outline only for guidance and do not constitute any part of an offer or contract. Intending purchasers should not rely on them as statements of representation of fact, but must satisfy themselves by inspection or otherwise as to their accuracy. No person in this firms employment has the authority to make or give any representation or warranty in respect of the property.

301 Wimborne Road, Bournemouth, BH9 2AA
Tel: 01202548855 Email: info@sladesproperty.co.uk https://www.sladesproperty.co.uk
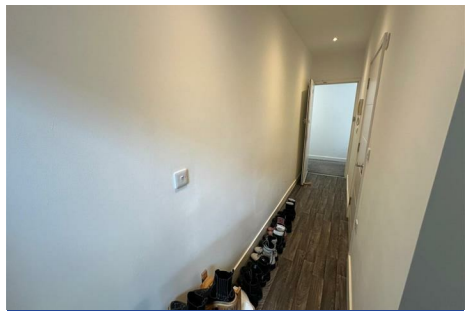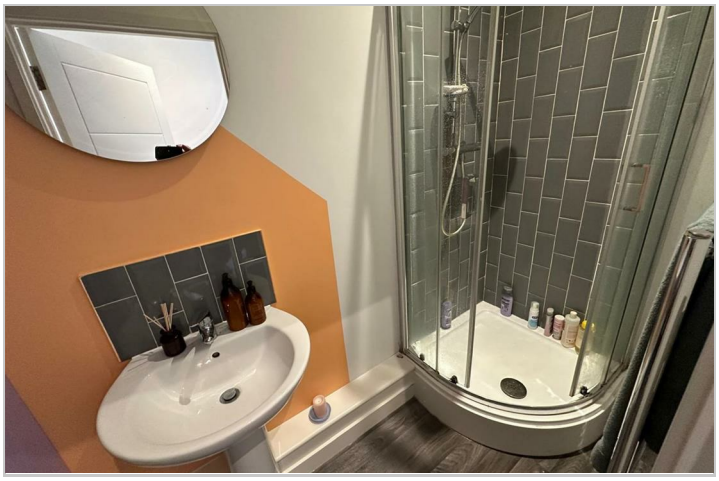
**** NO PARKING ** A very well presented, recently converted warehouse style apartment. Conveniently located just off the Winton High Street. AVAILABLE 19/10/2026**