

These particulars have been prepared as accurately and as reliably as possible, but should not be relied upon as 'statement of fact'. If there is any point which is of particular importance to you, please contact the office and we would be pleased to check the information. We have not tested any services, appliances, equipment or facilities and nothing in these particulars should be deemed to be a statement that they are in good working order, or that the property is in good structural condition or otherwise. Any areas, measurements, floor plans or distances referred to are given as a guide only and are not precise. Purchasers must satisfy themselves by inspection or by otherwise regarding the items mentioned above and as to the correctness of each of the statements contained in these particulars. No person in the employment of Ashtons has any authority to make or give any representation or warranty whatsoever in relation to this property or these particulars nor enter into any contract relating to the property on behalf of the vendor.

While every attempt has been made to ensure the accuracy of the figures, measurements of rooms and any other dimensions are given as a guide only. It is not intended to be used as a basis for any contract. The vendor, agent, and any other person involved in the sale of the property, including the agent, does not warrant, represent or guarantee the accuracy of the measurements. Measurements are given in metres and feet. All appliances shown here and those not shown are to be installed at the purchaser's expense. Measurements are given in metres and feet. All appliances shown here and those not shown are to be installed at the purchaser's expense.

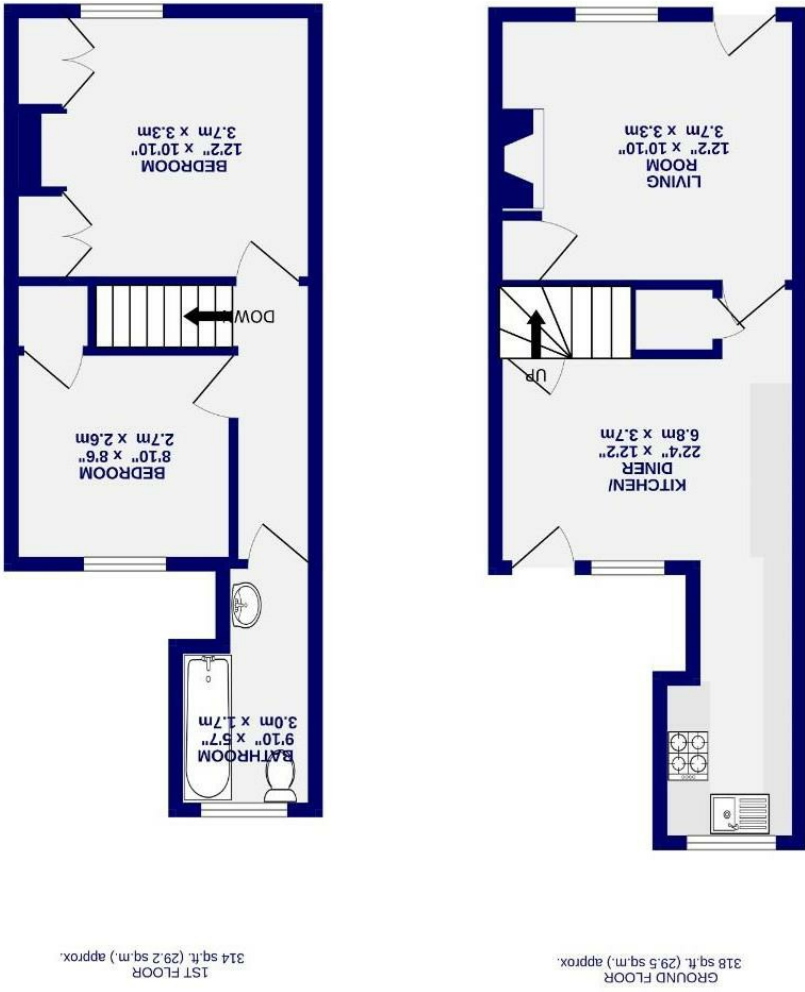

- Traditional End Terrace Period Property
- Well Proportioned Two Bedroom Home
- Inviting Cottage-Style Living Room
- Much Loved With Character And Charm
- Holiday Let Gross Income Circa £25,000
- Views Of The Green
- Modern Family Bathroom With Shower
- Charming Walled Courtyard Garden
- No Onward Chain
- EPC D

Freehold  
Council Tax Band - Exempt

# The Green Acomb, York YO26 5LR



The Green  
Acomb, York  
YO26 5LR

£270,000



This delightful two-bedroom traditional end-terrace period home offers well-proportioned living accommodation while retaining the character and charm of a property from this era. Situated to the west of York, on The Green in the popular area of Acomb, the home is just a short stroll from local amenities, supermarkets, popular eateries and pubs along The Green and Front Street.

Excellent commuting is facilitated by proximity to the outer ring road, A64 and frequent bus routes into the city centre and beyond. The property is offered with no onward chain and is currently run successfully as a holiday let, generating a gross income of circa £25,000 per annum, with regular servicing and safety checks kept up to date, including gas, electrical and chimney maintenance. This could continue, or the home equally offers an ideal opportunity for a first-time buyer or investor.

The living room is located to the front of the property and creates an inviting cottage-style ambience, complete with a log burner and stunning views over The Green. To the rear, the kitchen diner is cleverly designed to overlook the courtyard garden, with an open backdrop. The kitchen diner features an array of wall and base units providing ample storage and worktop space. Stairs from the kitchen diner lead to the first floor, where there are two double bedrooms. The principal bedroom is set to the front of the property, enjoying beautiful views of The Green.

The family bathroom is located to the rear and is fitted with a modern white suite and shower over the bath. To the rear is a charming private courtyard garden, perfect for entertaining or relaxing in the warmer months. Early viewing is highly recommended to fully appreciate all that is on offer.

