



CROFTS ESTATE AGENTS

PASSIONATE ABOUT PROPERTY

CLEETHORPES
01472 200666

IMMINGHAM
01469 564294

LOUTH
01507 601550

SALES LETTINGS NEW HOME SALES LAND PROPERTY MANAGEMENT AUCTIONS FINANCIAL ADVICE AND MORTGAGES ENERGY PERFORMANCE PROVIDER



Helene Grove

Grimsby
DN32 8JX

Offers in the Region Of £109,950

CLEETHORPES: 62 St Peters Avenue, Cleethorpes, DN35 8HP

IMMINGHAM: 21 Kennedy Way, Immingham, DN40 2AB

LOUTH: 3 Market Place, Louth, LN11 9NR

Email: Cleethorpes:

Email: Immingham :

Email: Louth :

info@croftsestateagents.co.uk

immingham@croftsestateagents.co.uk

louth@croftsestateagents.co.uk

www.croftsestateagents.co.uk



Property Introduction

Early viewing is advised on this well presented two bedroom and a box room mid terraced property creating an ideal purchase for variety of buyers. Offering the benefits of gas central heating and uPVC double glazing, the property also has the bonus of being able to park a car off road to the front. The accommodation briefly comprises entrance porch, lounge, kitchen diner, lobby and ground floor bathroom. To the first floor you find a landing, two bedrooms and a small box room which has been converted into a games room. Good sized rear garden enjoying a southerly facing aspect and therefore the majority of the days sun.

Entrance Porch

uPVC double glazed Georgian styled entry door and window. Inner door through to the lounge.

Lounge

10' 9" x 12' 8" (3.281m x 3.870m)
Offering uPVC double glazed window to the front elevation. Laminate flooring. Central heating radiator. Electric fire with surround. Door to staircase.

Kitchen/Diner

10' 2" x 12' 8" (3.089m x 3.854m)
uPVC double glazed window to the rear elevation and being equipped with a range of wall and base units with contrasting roll

edged work surfacing with inset one and a half sink and drainer. Central heating radiator. Plumbing for a washing machine.

Lobby

uPVC double glazed entry door to the garden. Storage cupboard.

Bathroom

5' 9" x 6' 0" (1.754m x 1.826m)
Modern bathroom fitted with a w.c and washbasin set into a modern unit along with a panelled bath with electric shower and screen over. Chrome effect central heating radiator. uPVC double glazed window to the rear. Down lighting to the ceiling. Splashback tiling.

First Floor Landing

Loft access.

Box / Games Room

3' 4" x 5' 7" (1.006m x 1.706m)
A useful space with uPVC double glazed window to the rear elevation.

Bedroom One

10' 10" x 12' 9" (3.300m x 3.875m)

uPVC double glazed window to the front elevation. Central heating radiator.

Bedroom Two

10' 1" x 6' 9" (3.084m x 2.058m)

uPVC double glazed window to the rear elevation. Central heating radiator.

Front Garden

Paved frontage creating useful off road parking.

Rear Garden

A southerly facing rear garden therefore enjoying the majority of the days sun and offering lawned area and patio ideal for out door entertaining. Fenced perimeter.

Tenure

Believed to be Freehold, awaiting solicitors' formal confirmation. All interested parties are advised to make their own enquiries.

Services

All mains services are understood to be connected, however Crofts have not inspected or tested any of the services or service installations & purchasers should rely on their own survey.

Broadband and Telecom Communications

Broadband and mobile speeds and availability can be assessed via the Ofcoms checker website.

<https://www.ofcom.org.uk/phones-and-broadband/coverage-and-speeds/ofcom-checker>

Viewings

Please contact the relevant marketing office, all viewings are strictly by appointment only please.

Council Tax Information

Band A: To confirm council tax banding for this property please view the website www.voa.gov.uk/cti

Free Valuations

We offer a free valuation with no obligation, just call the relevant office or visit www.croftsestateagents.co.uk seven days a week to arrange for your free valuation.

Property Management

We offer a full property management service, offering full and

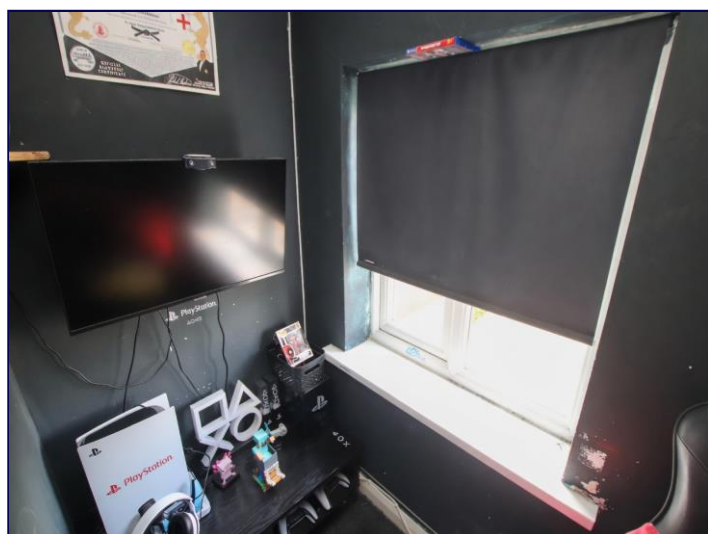

GROUND FLOOR

1ST FLOOR

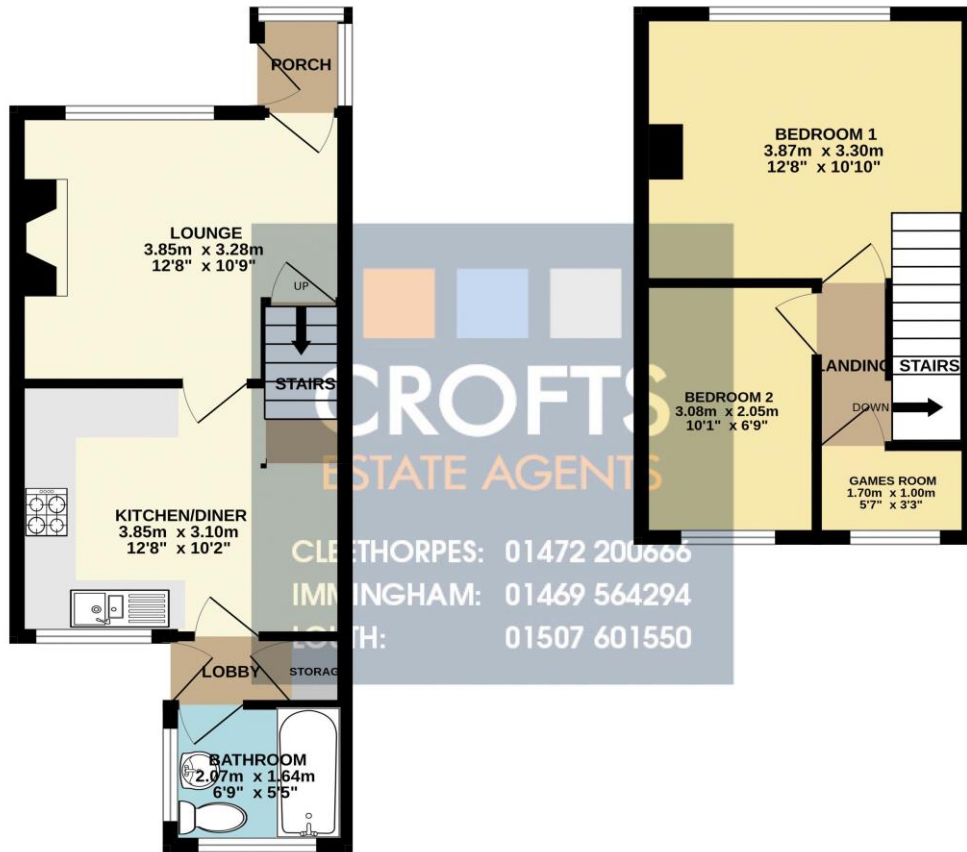

Whilst every attempt has been made to ensure the accuracy of the floorplan contained here, measurements of doors, windows, rooms and any other items are approximate and no responsibility is taken for any error, omission or mis-statement. This plan is for illustrative purposes only and should be used as such by any prospective purchaser. The services, systems and appliances shown have not been tested and no guarantee as to their operability or efficiency can be given.
Made with Metropix ©2025

DISCLAIMER - IMPORTANT NOTICE REGARDING SALES PARTICULARS Although we have taken great care to insure the accuracy of the information contained in these particulars, we specifically deny liability for any mistakes, omissions or errors and strongly advise that all proposed purchasers should satisfy themselves by inspection or otherwise, as to their correctness, prior to entering into any commitment to purchase. In particular any information provided in respect of tenure, council tax, rateable values etc has been given in good faith and whilst believed to be correct, may be subject to amendment. Any references to the condition, use or appearance of the property are made for guidance only, and no warranties are given or implied by this information. It is not Crofts policy to check the position with regards to any planning permission or building regulation matters and as such all interested parties are advised to make their own enquires, in order to ensure that any necessary consents have been obtained. All measurements are approximate and are for guidance only and cannot be relied upon. Measurements are taken from wall to wall unless otherwise stated, with the metric conversion shown in brackets. Any plans or maps contained are for identification purpose only, and are not for any other use but guidance & illustration. Crofts have not tested any apparatus, equipment, fixtures, fittings or services including central heating systems and cannot therefore verify that they are in working order, or fit for their intended purpose. These details do not form any part of any contract, and unless specifically stated otherwise, furnishings and contents are not included within this sale.