Queens Mews
London, W2

CHESTERTONS

This lovely four-bedroom mews house sits in the heart of Notting Hill and has been tastefully renovated to keep its period charm while adding modern comfort. Offered fully furnished, it's ready to move into and instantly feel at home.

Inside, you'll find a well proportioned living & dining area area perfect for relaxing or hosting friends, a well-equipped kitchen, three modern bathrooms and a study. The décor is stylish yet welcoming, with high-quality finishes throughout that give the home a cosy but refined feel.

The location couldn't be better — just a short walk from local shops, cafés, and great transport links, making everyday life easy and convenient while enjoying one of London's most desirable neighbourhoods.

This is a wonderful opportunity to live in a beautiful home in a fantastic area. Get in touch to arrange a viewing — we'd love to show you around.

- Four bedrooms
- Three bathrooms
- Study
- Mews
- Furnished
- Period house

£7,750 pcm
Additional tenant charges apply (fees apply to non-AST tenancies only)
Tenancy Agreement Fee: £300
References per Tenant/Guarantor: £60
Inventory check (approx. £100 – £250 inc. VAT)
chestertons.co.uk/property-to-rent/applicable-fees

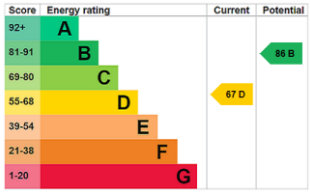

Minimum Term: 12 months
Deposit Required: £10,730.77
Local Authority: Westminster
Council Tax Band: G
EPC Rating: D
Furnished

Chestertons Notting Hill Lettings
30 Ledbury Road
Notting Hill
London
W11 2AB
nottinghilllettingsusers@chestertons.co.uk
02030408588

Queens Mews, W2

Approximate gross internal area

163.13 sq m / 1756 sq ft

(Including Garage/Utility)

Garage/Utility : 12.19 sq m / 131 sq ft

Key :
CH - Ceiling Height

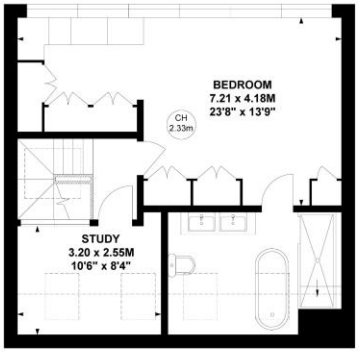

Second Floor

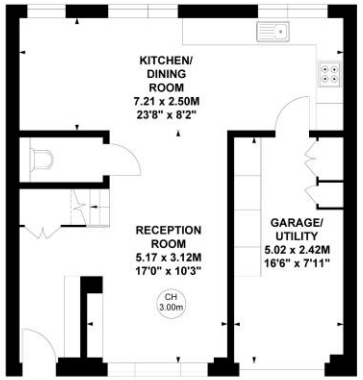

Ground Floor

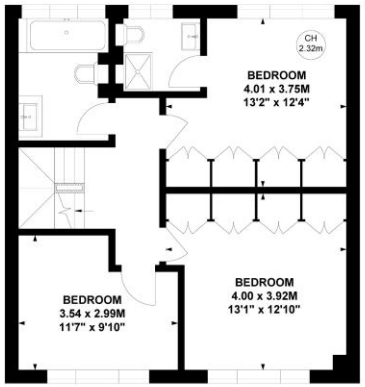

First Floor

Not to scale, for guidance only and must not be relied upon as a statement of fact.
All measurements and areas are approximate only

Chesterton UK Services Limited trading as Chestertons for themselves and for the vendor of this property whose agents they are, give notice that (i) these particulars do not constitute any part of an offer or contract,(ii) all statements contained within these particulars are made without responsibility on the part of Chestertons or the vendor, (iii) whilst made in good faith, none of the statements contained within these particulars are to be relied upon as a statement or representation of fact, (iv) any intending purchasers must satisfy themselves by inspection or otherwise as to the correctness of each of the statements contained within these particulars, (v) the vendor does not make or give either Chestertons or any person in their employment any authority to make or give representation or warranty whatsoever in relation to this property. Wide angle lenses may be used. ©Copyright Chestertons | Chesterton Global Ltd | Registered Office 5th Floor, The Lantern, 75 Hampstead Road, London, NW1 2PL Registered Company Number 05334580.

This paper is 100% recyclable