Wetherby Close | | Stevenage | SG1 5RX

£2,250 Per Month

MarkSimon
ESTATES

Wetherby Close | Stevenage | SG1 5RX £2,250 Per Month

MarkSimon Estates are proud to offer a spacious three bedroom beautiful refurbished property with stunning features that are finished to an exceptionally high standard throughout. This property boasts a large open plan living room, dinning room and kitchen with a fully fitted kitchen with contemporary cabinets, high-end countertops, and integrated appliances. This bright, open-plan lounge/dining area/kitchen, perfect for entertaining, includes a back door leading to a private, landscaped rear garden. An extra area downstairs off the kitchen, includes a large utility space with an extended snug/seating area situated in the same space, along with a large downstairs bathroom including a walk in shower. The three large bright double bedrooms with carpeting throughout are located on the first and second floor in this three storey home. The master bedroom, on the top floor includes a build in wardrobe/vanity area. In addition to the downstairs bathroom, there is an additional family bathroom on the first floor. The property includes a side entrance to the utility area and a driveway. Viewings are highly recommended.

- Large three bedroom house
- Newly refurbished
- Three storey house
- Driveway
- Two bathrooms
- Open plan living/dining/kitchen
- Beautiful property
- Large garden
- Utility/snug area
- Two front entrances

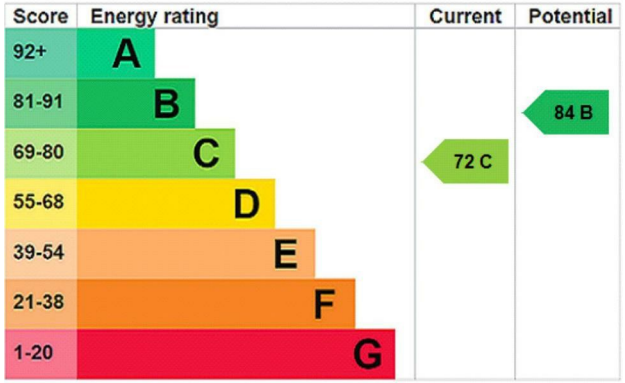

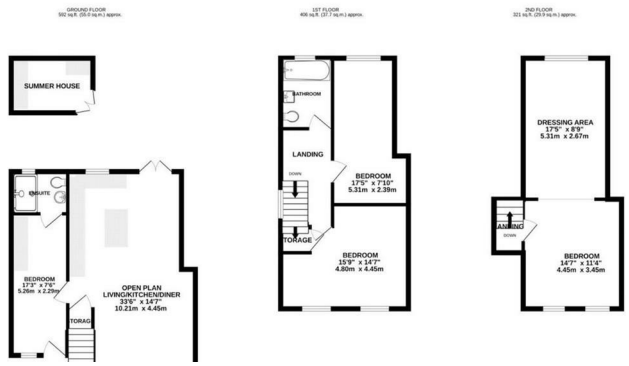

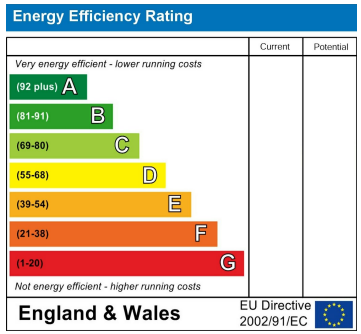

Office 9
Kellard House London Road
Woolmer Green
Hertfordshire
SG3 6FP
01438231200
property@marksimonestates.co.uk
http://www.marksimonestates.co.uk