



WINDERMERE ROAD, SW16

£625,000

- Five bedrooms
- Large garden
- Great condition
- Off-street parking
- Garage
- Energy Rating: D





ABOUT THE HOME

A loft extended five bedroom terraced family home on a popular road in Streatham Vale. The property is in great condition, has five bedrooms and a very large garden. There is also a garage which can be accessed at the rear of the property and off street parking at the front of the house.

Windermere Road is close to Streatham Common and Norbury train station and many bars, independent coffee shops, restaurants, several large supermarkets, leisure centre and a number of good schools. Windermere Road is close to both Streatham Common, Norbury and Mitcham Eastfields Station allowing optionality for fast routes into central London. It is also in the catchment area for several local Ofsted Outstanding rated schools including Woodmansterne and Granton Primary.



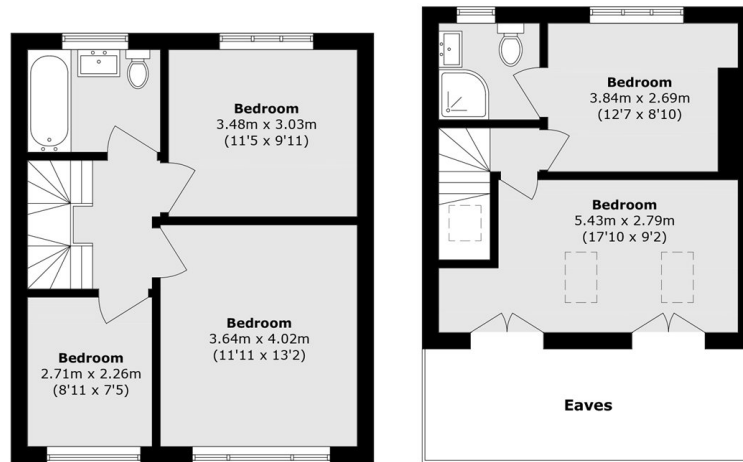
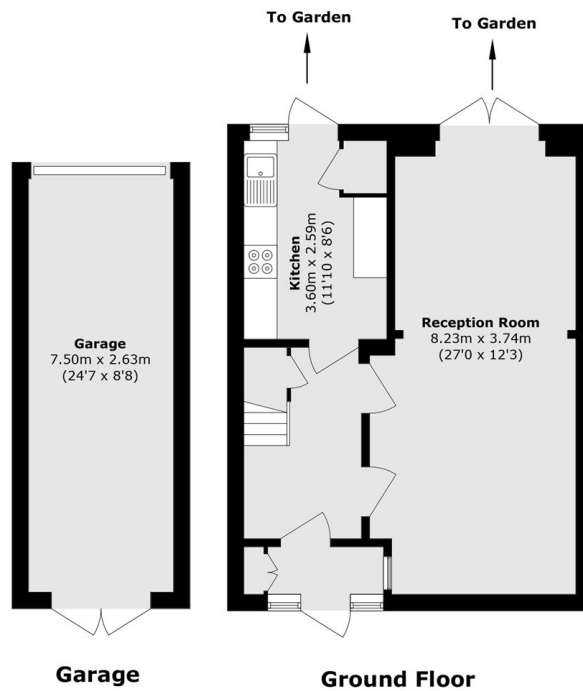

First Floor
Second Floor

Garage
Ground Floor

Total area (approx.): 122.9 sq. m (1322.8 sq. ft)
 Garage area (approx.): 19.7 sq. m (212.0 sq. ft)
 (Excluding Eaves)

JACKSONS STREATHAM

1-3 De Montfort Parade,
 Streatham High Road,
 Sales: 020 8487 3179
 Lettings: 020 8487 3180

Energy Rating: D We aim to make our particulars both accurate and reliable. However they are not guaranteed; nor do they form part of an offer or contract. If you require clarification on any points then please contact us, especially if you're traveling some distance to view. Please note that appliances and heating systems have not been tested and therefore no warranties can be given as to their good working order.