



Connells

Wheelwrights
Weston Turville Aylesbury



Property Description

An immaculately presented five-bedroom detached family home, offered to the market with no onward chain and positioned within a peaceful no-through road, enjoying a private rear aspect.

The accommodation opens with an entrance porch and welcoming hallway, leading to a spacious living room that flows through to a bright conservatory. There is a separate formal dining room, a dedicated study to the front of the property, and a well-appointed kitchen opening into a family/dining area with double doors providing direct access to the rear garden. Additional ground floor features include a utility room and a convenient downstairs WC.

To the first floor, the principal bedroom benefits from an en suite shower room, accompanied by four further generously sized double bedrooms and a modern family bathroom.

Externally, the property boasts a beautifully maintained and highly private rear garden, featuring a central lawn framed by vibrant, well-stocked borders. A striking pink-blossomed ornamental tree creates a standout focal point.

Further benefits include a wooden shed to the side and a summerhouse at the rear,

currently utilised as a home gym. Mature trees and hedging ensure a tranquil and secluded setting while allowing plenty of natural light.

To the front, the home enjoys an impressive frontage with driveway parking and a double garage fitted with electric remote-controlled doors.

Entrance Porch

Wood flooring

Entrance Hall

Wood flooring
Stairs to first floor

Kitchen

12' x 9' (3.66m x 2.74m)
Window to rear
Sink/drainer
Gas stove oven
Integrated fridge/freezer
Extractor fan

Dining Room

14' 1" x 9' 1" (4.29m x 2.77m)
Wood flooring
Window to front
Radiator

Cloakroom

Retiled in last 5 years

WC

Wash hand basin

Study

11' 9" x 10' 6" (3.58m x 3.20m)

Wood flooring

Integrated desk/cupboard

Window to front

Radiator

Reception Room

15' 6" x 11' 11" (4.72m x 3.63m)

Wood flooring

Radiator

Gas fireplace - serviced every 6 months

Window to rear

Door to conservatory

Family Room

11' 1" x 8' 10" (3.38m x 2.69m)

Tiled flooring

Door to rear

Radiator

Door to garage

Utility

8' 10" x 5' 9" (2.69m x 1.75m)

Space for washing machine and dryer

Tile floor

Space for dishwasher

Boiler - serviced annually

Conservatory

13' 6" x 7' 11" (4.11m x 2.41m)

Wood flooring

Glass roof

Door to garden

Landing

Wood flooring

Loft not boarded

Airing cupboard

Bedroom One

12' 6" x 12' 1" (3.81m x 3.68m)

Window to front

Radiator

Built in wardrobe

Carpet underfoot

Ensuite To Bedroom One

Shower cubicle

Wash hand basin

WC

Window to front

Towel radiator

Bedroom Two

12' x 9' 11" (3.66m x 3.02m)

Window to rear

Radiator

Carpet underfoot

Walk in wardrobe

Separate door to lounge area

Radiator

Built in wardrobe

Bedroom Three

11' 1" x 8' 10" (3.38m x 2.69m)

Window to rear



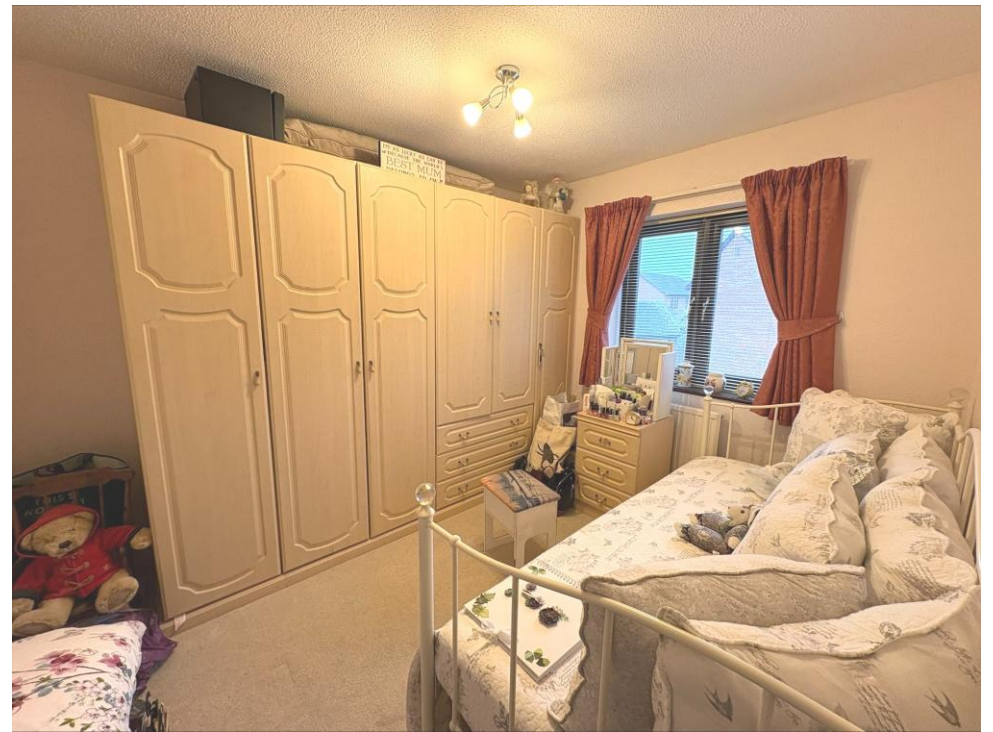



To view this property please contact Connells on

T 01296 395 111

E aylesbury@connells.co.uk

2 Temple Street
AYLESBURY HP20 2RH

EPC Rating: C Council Tax
Band: F

Tenure: Freehold

view this property online [connells.co.uk/Property/ALS313030](https://www.connells.co.uk/Property/ALS313030)



1. MONEY LAUNDERING REGULATIONS Intending purchasers will be asked to produce identification documentation at a later stage and we would ask for your co-operation in order that there will be no delay in agreeing the sale. 2. These particulars do not constitute part or all of an offer or contract. 3. The measurements indicated are supplied for guidance only and as such must be considered incorrect. Potential buyers are advised to recheck measurements before committing to any expense. 4. We have not tested any apparatus, equipment, fixtures, fittings or services and it is in the buyers interest to check the working condition of any appliances.

Connells Residential is registered in England and Wales under company number 1489613, Registered Office is Cumbria House, 16-20 Hockliffe Street, Leighton Buzzard, Bedfordshire, LU7 1GN. VAT Registration Number is 500 2481 05.

See all our properties at www.connells.co.uk | www.rightmove.co.uk | www.zoopla.co.uk

Property Ref: ALS313030 - 0004