bath stone property

Ridgeway Barns

Nunney Catch, BA11 4NX

£475,000

A fantastic designed newly built three bedroom barn, offering modern, eco-friendly living with low running costs. Combining the charm of barn style architecture with sleek, contemporary interior, this home provides the perfect setting for those seeking sustainability, comfort and style in equal measure.

- No onward sales chain!
- Low running costs
- Contemporary open plan living
- Flexible ground floor accommodation
- Ample parking & car port
- 3 miles approx. from Frome

Viewing

Please contact our Bath Stone Property (MSN) Office on 01761 360144
if you wish to arrange a viewing appointment for this property or require further information.

3 2 1 B

Floor Plan

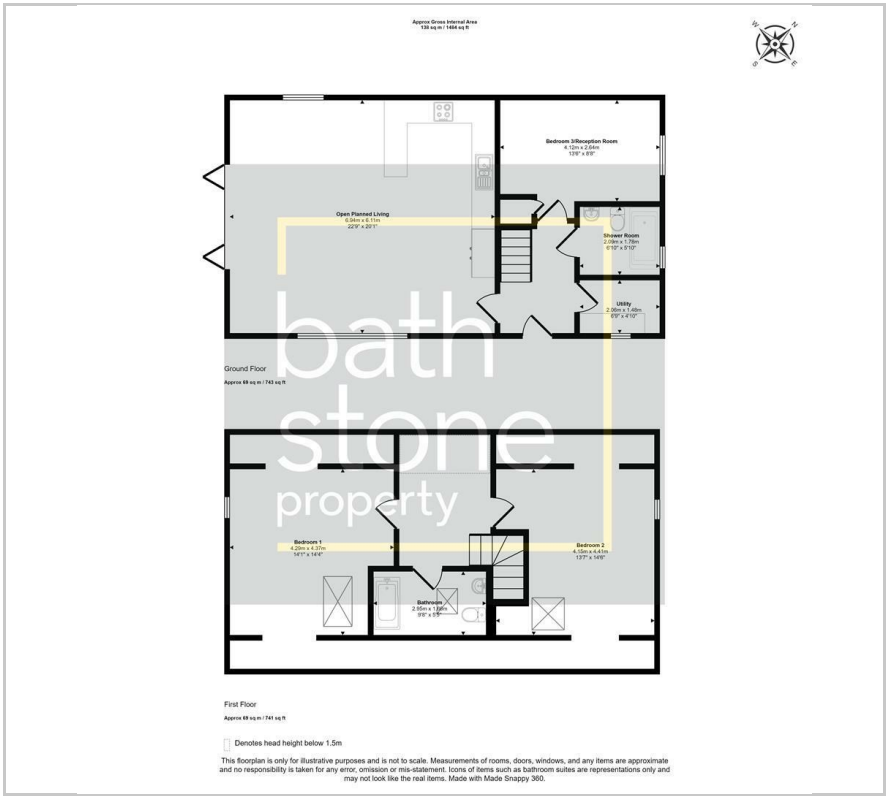

Area Map

Energy Efficiency Graph

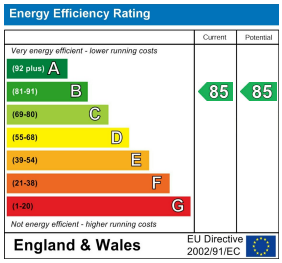

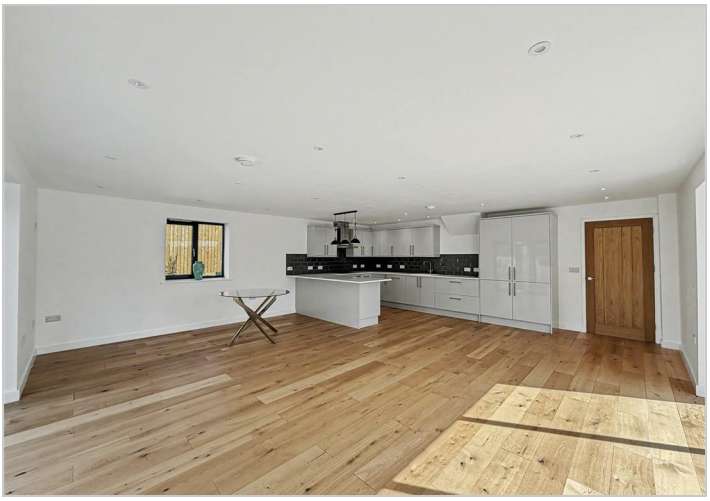

These particulars, whilst believed to be accurate are set out as a general outline only for guidance and do not constitute any part of an offer or contract. Intending purchasers should not rely on them as statements of representation of fact, but must satisfy themselves by inspection or otherwise as to their accuracy. No person in this firms employment has the authority to make or give any representation or warranty in respect of the property.

1 Somer House High Street, Midsomer Norton, BA3 2HN
Tel: 01761 360144 Email: sales@bathstoneproperty.com https://www.bathstoneproperty.com