Dexters

London Property Professionals



Westbourne Park Road, W11

£425 Per week

A well-finished studio apartment, equipped with a dishwasher and private washing machine inside the property. The flat has been finished to a very good standard with a modern bathroom, with a walk in shower, plus a kitchen that has a breakfast bar for two people to eat comfortably.

This property is located close to the shops, restaurant and bars of both Westbourne Grove and Portobello Road. The closest station is Royal Oak which is on the Circle and Hammersmith & City lines.

Features

Studio Apartment
Open Plan
Modern Finish
Wooden Floors
Furnished
Close to Portobello Market







Westbourne Park Road, W11





Westbourne Park Road, London, W11

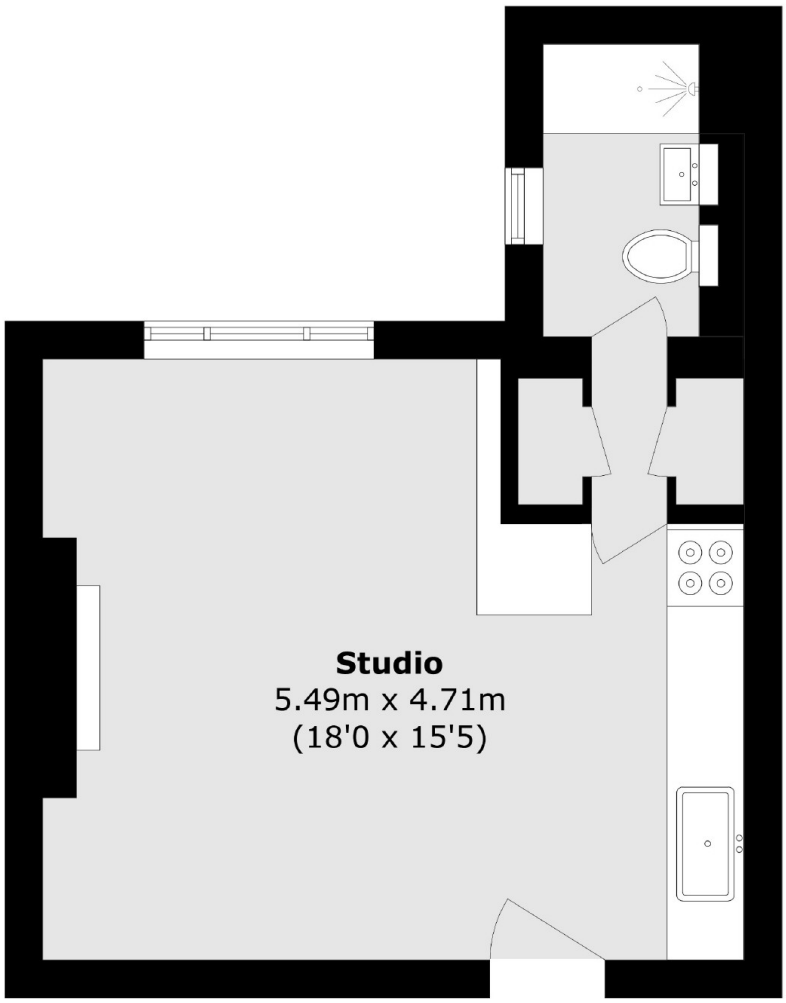

Total area (approx.): 29.7 sq. m (319.7 sq. ft)

Dexters

Notting Hill
121-123 Notting Hill Gate
London
W11 3LB

Lettings
020 7792 0792

Energy Rating: E. We aim to make our particulars both accurate and reliable. However they are not guaranteed; nor do they form part of an offer or contract. If you require clarification on any points then please contact us, especially if you're traveling some distance to view. Please note that appliances and heating systems have not been tested and therefore no warranties can be given as to their good working order.

RICS Regulated Estate Agent and Letting Agent

dexters.co.uk