

SIGNATURE

NORTH EAST

OFFICIALLY RATED THE NO.1 ESTATE AGENT IN THE NORTH EAST





 The Brambles, Whitley Bay NE25 0RQ

The Brambles, Whitley Bay NE25 0RQ

Asking Price
£325,000

Signature North East are delighted to welcome this charming four-bedroom detached property to the market, ideally located in the sought-after village of New Hartley. This home enjoys a fantastic position with easy access to beautiful beaches and scenic countryside, perfect for an outdoor lifestyle. It is also ideal for commuters, with excellent transport links including nearby Seaton Delaval train station providing direct access to Newcastle City Centre, as well as convenient road connections. The area further benefits from well-regarded schools and local amenities.

Upon entering, you are welcomed into a spacious hallway leading to a bright and generously sized living room, complete with a bay window and ample space for furnishings. Double doors open into the open plan kitchen/diner, which can accommodate a dining table. The kitchen offers a range of attractive wall and base units, sleek countertops and a breakfast bar for seating. Integrated appliances include two ovens and hob, while French doors provide access to the rear garden. The kitchen also leads to a utility room and convenient W.C. Completing the ground floor is a separate dining room, formerly the garage, now thoughtfully converted.

Continuing your journey to the first floor, you will find four bedrooms. Bedrooms one and two comfortably accommodate double beds along with additional furnishings, while bedrooms three and four are ideal as single rooms, guest bedrooms or home offices. Bedroom one benefits from built-in wardrobes and a modern en-suite featuring a shower, W.C. and hand basin, providing a private and practical space. Bedroom two also offers the convenience of built-in wardrobes, allowing for excellent storage. Completing this floor is the family bathroom, fitted with a bathtub with handheld shower, hand basin and W.C.

Externally, the property boasts a generous low maintenance rear garden with a substantial patio area and artificial lawn, perfect for outdoor dining and entertaining. To the front, there is a driveway providing off-street parking for up to two vehicles, adding further convenience to this attractive home.



PROPERTY FLOORPLAN

Ground Floor

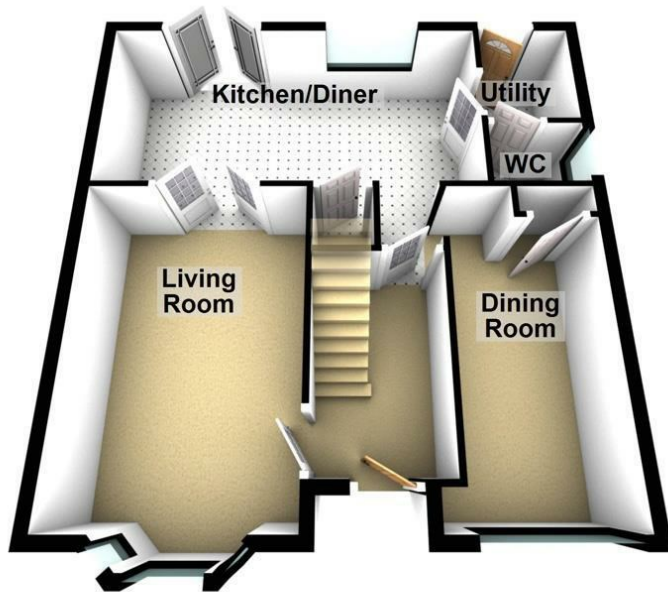

First Floor

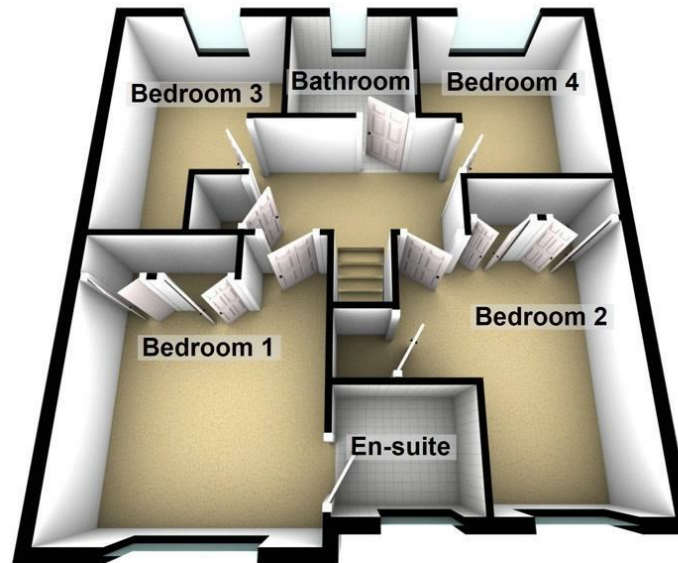

Total area: approx. 128.8 sq. metres (1386.0 sq. feet)

Measurements:

Living Room
16'3" x 11'0"

Kitchen / Diner
13'4" x 20'8"

Dining Room
7'5" x 14'6"

WC
3'6" x 4'11"

Utility
5'11" x 4'11"

Bedroom One
11'5" x 11'9"

En Suite
5'6" x 6'1"

Bedroom Two
11'8" x 11'1"

Bedroom Three
12'9" x 6'6"

Bedroom Four
10'1" x 9'6"

Bathroom
6'9" x 6'10"

Energy Efficiency Rating

| | Current | Potential |
|---|---|-----------|
| Very energy efficient - lower running costs | | |
| (92 plus) A | | |
| (81-91) B | | 85 |
| (69-80) C | 75 | |
| (55-68) D | | |
| (39-54) E | | |
| (21-38) F | | |
| (1-20) G | | |
| Not energy efficient - higher running costs | | |
| England & Wales | EU Directive 2002/91/EC  | |





More 5 Star Customer Reviews than any other Agent based in the North East on allAgents.co.uk



SALES

LETTINGS

FINANCE

LAW

WE COVER THE WHOLE OF THE NORTH EAST

Whitley Bay
0191 251 3344

Cramlington
01670 897 213

Tynemouth
0191 296 6689

Morpeth
01670 513 966

Ponteland
01661 820 082

Wallsend
0191 432 4151

Alnwick
01665 511 800

Heaton
0191 432 4275

Forest Hall
0191 266 9966

Other locations
0191 640 3523

Newcastle
0191 640 2284

Durham
0191 303 8252

Gosforth
0191 640 3523

Sunderland
0191 543 6390

Whickham
0191 432 5102

Gateshead
0191 432 4294

Jesmond
0191 281 1037

Killingworth
0191 640 3602

Ryton
0191 413 9845

Head Office &
Lettings
0191 253 4815

*Highest recommended 5-star reviews than any other Estate Agent based in the North East on allAgents.co.uk - The UK's Largest Customer Review Website for the Property Industry & Awarded Best Estate Agency 2018 & 2019 - North East England by SME News