



Riverview Road, West Ewell

The PERSONAL Agent

Guide Price £685,000

Freehold

- Beautifully presented throughout semi detached family home
- Four well proportioned bedrooms
- Spacious open plan kitchen/dining room
- Separate bright and airy lounge
- Modern family bathroom and downstairs w.c
- Potential to extend further subject to planning permission
- Situated in a popular West Ewell location
- Close to local schools, amenities, and transport links
- Private and landscaped rear garden
- Viewings by appointment

The Personal Agent are delighted to welcome to the market this beautifully presented and deceptively spacious four bedroom family home, situated within a popular residential location in West Ewell.

The property offers generous and well balanced accommodation throughout, with the ground floor comprising a bright and spacious lounge, a stunning open plan kitchen/dining room stretching over 23ft in length, a downstairs W.C, and a further versatile fourth bedroom which could also work perfectly as a home office or playroom.

Upstairs, the property continues to impress with three well proportioned bedrooms and a modern family bathroom, with the principal bedroom being



particularly spacious and benefiting from a striking curved bay window.

Presented in excellent condition throughout, this home is ready for a buyer to move straight into while still offering further potential to extend and enlarge, subject to the usual planning permissions, should additional accommodation ever be required.

Located close to well regarded schools, local amenities, and transport links, this is a fantastic opportunity to secure a spacious family home in a highly convenient and sought after location.

The property is located equidistant to Ewell & Tolworth town centre and the green spaces of the Hogsmill

Nature Reserve, with access to open fields by the footpath just around the corner making it the perfect balance between suburban and country living.

The property is also close to Tolworth mainline station (approx. 8/10 minute walk); there are regular services to London Waterloo. Nearby Ruxley Lane provides a selection of convenience stores and restaurants whilst Tolworth High Street has a larger variety of shops and Kingston upon Thames a greater choice still.

Tenure - Freehold
Council Tax Band - E





The **PERSONAL** Agent

Riverview Road,
West Ewell

Total Area: 1397 SQ.FT • 129.77 SQ.M

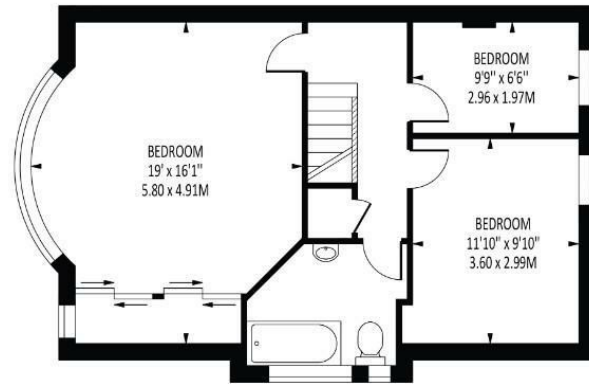

FIRST FLOOR

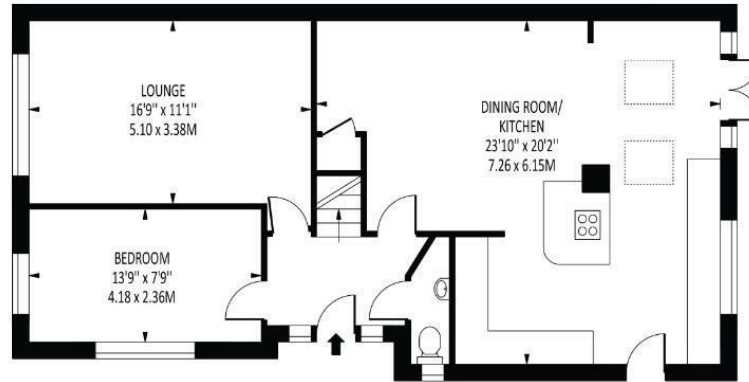

GROUND FLOOR

Disclaimer: For illustration purposes only.
This floor plan should be used as a general outline for guidance only and does not constitute in whole or in part an offer of contract.
Any intending purchaser or lessee should satisfy themselves by inspection, searches, enquiries and full survey as to the correctness of each statement.
Any areas, measurements or distances quoted are approximate and should not be used to value a property or be the basis of any sale or let.

Energy Efficiency Rating		Current	Potential
Very energy efficient - lower running costs			
(92 plus)	A		83
(81-91)	B		
(69-80)	C		
(55-68)	D	67	
(39-54)	E		
(21-38)	F		
(1-20)	G		
Not energy efficient - higher running costs			
England & Wales		EU Directive 2002/91/EC	

EPSOM OFFICE

2 West Street
Epsom, Surrey, KT18 7RG

01372 745 850

STONELEIGH/EWELL OFFICE

62 Stoneleigh Broadway
Stoneleigh, Surrey, KT17 2HS

020 8393 9411

BANSTEAD OFFICE

141 High Street
Banstead, Surrey, SM7 2NS

01737 333 699

TADWORTH & KINGSWOOD OFFICE

Station Approach Road
Tadworth, Surrey, KT20 5AG

01372 814 900

LETTINGS & MANAGEMENT

157 High Street
Epsom, Surrey, KT19 8EW

01372 726 666

The Personal Agent Ltd. Registered office: 2A Boston Rd, Henley-on-Thames RG9 1DY.
Registered in England No. 4398817.



The
PERSONAL
Agent

Please Note: Whilst every attempt has been made to ensure the accuracy of the floorplans contained here, measurements of doors, windows and room areas are approximate and no responsibility is taken for any error, omission or mis-statement. These plans are for representation purposes only and should be used as such by and prospective purchaser. The services, systems and appliances listed in the specification have not been tested by The Personal Agent and no guarantee as to their operating ability or their efficiency can be given. All images and text used to advertise our properties are for the sole use of The Personal Agent Ltd.

