



## Cumberland Road, W7

£425,000

This well-presented one double bedroom ground floor Edwardian maisonette has a bright front aspect reception room and a spacious kitchen. This attractive period property further benefits from wooden flooring and direct access to a private garden.

Located on a quiet residential street on the border of Northfields and Hanwell, this property is ideally located for access to Hanwell (Elizabeth line) and Boston Manor (Piccadilly line) stations.

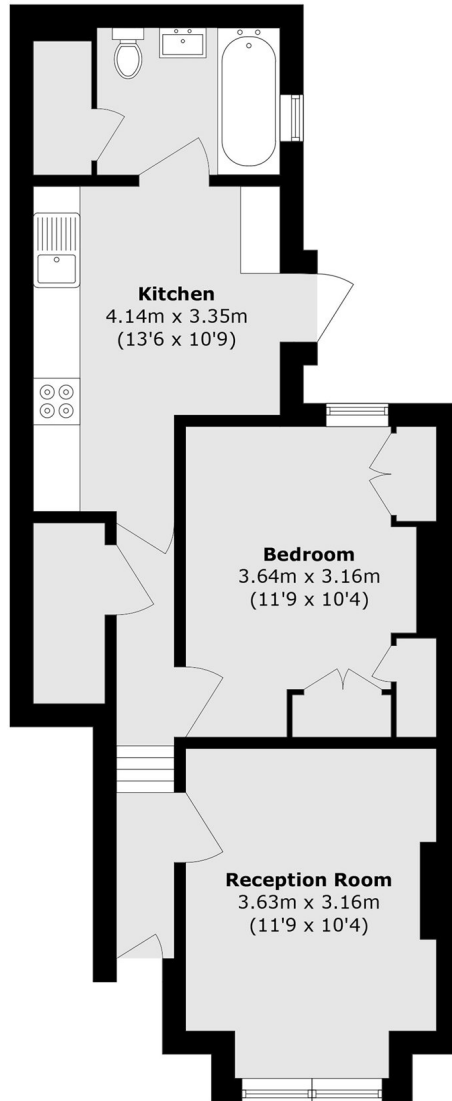

## Ground Floor

Total area (approx.): 52.5 sq. m (565.1 sq. ft)

Robertson Smith & Kempson Hanwell Sales  
69 Greenford Avenue,  
London, W7 1LL  
020 8566 2339  
[hanwellsales@robertsonsmithandkempson.co.uk](mailto:hanwellsales@robertsonsmithandkempson.co.uk)

Energy Rating: D. We aim to make our particulars both accurate and reliable. However they are not guaranteed; nor do they form part of an offer or contract. If you require clarification on any points then please contact us, especially if you're traveling some distance to view. Please note that appliances and heating systems have not been tested and therefore no warranties can be given as to their good working order.