

These particulars have been prepared as accurately and as reliably as possible, but should not be relied upon as 'statement of fact'. If there is any point which is of particular importance to you, please contact the office and we would be pleased to check the information. We have not tested any services, appliances, equipment or facilities and nothing in these particulars should be deemed to be a statement that they are in good working order, or that the property is in good structural condition or otherwise. Any areas, measurements, floor plans or distances referred to are given as a guide only and are not precise. Purchasers must satisfy themselves by inspection or by otherwise regarding the items mentioned above and as to the correctness of each of the statements contained in these particulars. No person in the employment of Ashtons has any authority to make or give any representation or warranty whatsoever in relation to this property or these particulars nor enter into any contract relating to the property on behalf of the vendor. Please note that some images may have been edited with the use of AI. We are legally required to carry out AML checks for all purchasers, sellers and giftors, which become mandatory once an offer has been accepted. There is a non-refundable fee of £30 + VAT per purchaser and per giftor for these checks.

- Exceptional Four Bedroom Period Home
- Highly Sought After Heslington Lane
- No Onward Chain Property
- Versatile Layout With Multiple Reception Rooms
- Potential For Luxurious Principal Suite
- Character Features Throughout The Home
- Summer House With Garden Views
- Stunning Mature Gardens And Orchard
- Gated Driveway With Ample Parking
- EPC C

Freehold
Council Tax Band - F

Heslington Lane , York YO10 4HN

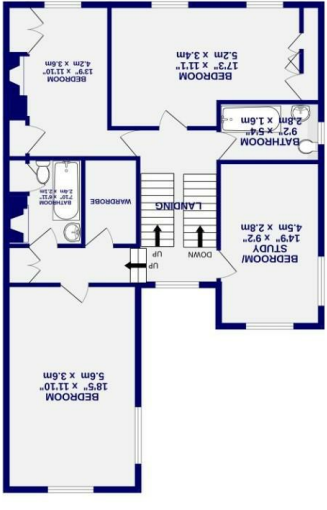
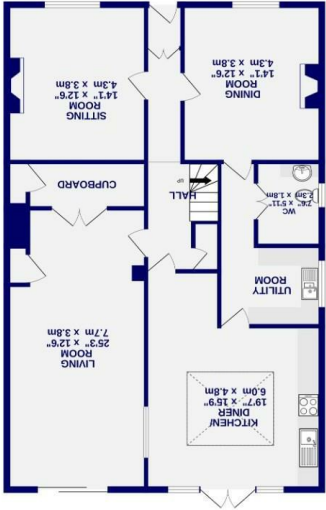
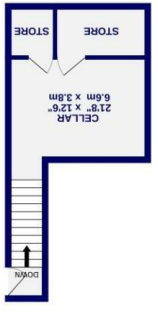

TOTAL FLOOR AREA: 2267 sq. ft. (210.9 sq. m.) approx.

While every effort has been made to ensure the accuracy of the floorplan, measurements of rooms and any other areas are approximate. It is advised that you obtain your own measurements of the property. The plan is for illustrative purposes only and should be used as a guide only. By accepting the offer to purchase, the purchaser, giftors and applicants shall have no claim against the vendor as to the accuracy of the floorplan.

Heslington Lane

, York

YO10 4HN

£995,000

 4  2

Ashtons Estate Agents are proud to present to the market this exceptional four-bedroom semi-detached house, a truly special and historic residence believed to date back to the early nineteenth century. The gardens are a true highlight, thoughtfully divided into a series of generous and beautifully maintained areas. This elegant home is rich in character, charm, and heritage, offering a rare opportunity to acquire a property of such standing in a highly sought-after location. Nestled on Heslington Lane, the property enjoys an enviable position with excellent access to local amenities, highly regarded schools, the university, York city centre, and the outer ring road for further commuting. There are pleasant walks from the door and good public transport links.

Approached via a forecourt and gated driveway, the sense of history and charm is immediately apparent. Upon entering, a welcoming entrance hall opens to two beautifully proportioned reception rooms at the front of the property; a formal dining room and an elegant sitting room, both featuring traditional sash windows and flooded with natural light, each centred around a feature fireplace.

To the rear is a further reception room overlooking the stunning gardens, with wooden sliding doors opening out onto the grounds, creating a seamless connection between inside and out. Glazed internal doors offer views through to the kitchen, enhancing the sense of flow throughout the ground floor. The kitchen is positioned to the rear and is fitted with a range of wall and base units. It is complemented by a striking lantern ceiling which allows natural light to pour into the space. French doors lead out to the terrace and garden. A separate utility room is conveniently tucked away, and there is access to a substantial cellar, providing additional storage and housing the boiler.

