



A particularly attractive mews property situated in a sought-after development offering contemporary and stylish accommodation.

£298,500

The property enjoys a particularly pleasant location situated on the outskirts of the county town of Stafford within walking distance to countryside and also convenient for both the town centre and railway station.

Accommodation - Step inside the reception hall off which leads a guest's cloakroom having a wall hung wash basin, WC and attractive tiling. The superb open plan living, dining and kitchen is positioned to the rear and is fitted with a comprehensive range of units complemented by contrasting work surfaces having a stainless steel sink and drainer plus an integrated dining bar along with appliances comprising a gas hob with extractor canopy above, split level oven, microwave and fridge freezer. The spacious living area has French style doors opening to the terrace and garden.

A separate utility has space and provision for domestic appliances plus cloaks hanging space.

On the first floor there are three bedrooms, the principal bedroom has a fitted range of furniture and its own en suite comprising spacious shower with both conventional and waterfall heads, wall hung wash basin, WC, tiling to all wet areas and a vertical towel radiator.

Bedrooms two and three share the contemporary family bathroom having a bath with screen and shower above, wall hung wash basin, WC, tiling to wet areas, tiled floor and a vertical towel radiator.

Outside - There is an attractive enclosed rear garden with a sun terrace and lawn beyond surrounded by planted display beds. Two allocated parking spaces.

**Please note:** It is quite common for some properties to have a Ring doorbell and internal recording devices.

The property is situated off a shared private drive.

There is a communal charge of £78 per month.

The property is a mews style and attached to neighbours on both sides.

The land registry document refers to rights, easements and covenants, a copy is available upon request.

**Tenure:** Freehold (purchasers are advised to satisfy themselves as to the tenure via their legal representative).

**Property construction:** Traditional

**Parking:** 2 allocated spaces

**Electricity supply:** Mains

**Water supply:** Mains

**Sewerage:** Private shared drainage system

**Heating:** Mains gas

(Purchasers are advised to satisfy themselves as to their suitability).

**Broadband type:** Standard and Superfast available

See Ofcom link for speed: <https://checker.ofcom.org.uk/>

**Mobile signal/coverage:** See Ofcom link <https://checker.ofcom.org.uk/>

**Local Authority/Tax Band:** Stafford Borough Council / Tax Band D

**Useful Websites:** [www.gov.uk/government/organisations/environment-agency](http://www.gov.uk/government/organisations/environment-agency)

**Our Ref:** JGA/30032026

The property information provided by John German Estate Agents Ltd is based on enquiries made of the vendor and from information available in the public domain. If there is any point on which you require further clarification, please contact the office and we will be pleased to check the information for you, particularly if contemplating travelling some distance to view the property. Please note if your enquiry is of a legal or structural nature, we advise you to seek advice from a qualified professional in their relevant field.

We are required by law to comply fully with The Money Laundering Regulations 2017 and as such need to complete AML ID verification and proof / source of funds checks on all buyers and, where relevant, cash donors once an offer is accepted on a property. We use the Checkboard app to complete the necessary checks, this is not a credit check and therefore will have no effect on your credit history. With effect from 1<sup>st</sup> March 2025 a non-refundable compliance fee of £30.00 inc. VAT per buyer / donor will be required to be paid in advance when an offer is agreed and prior to a sales memorandum being issued.



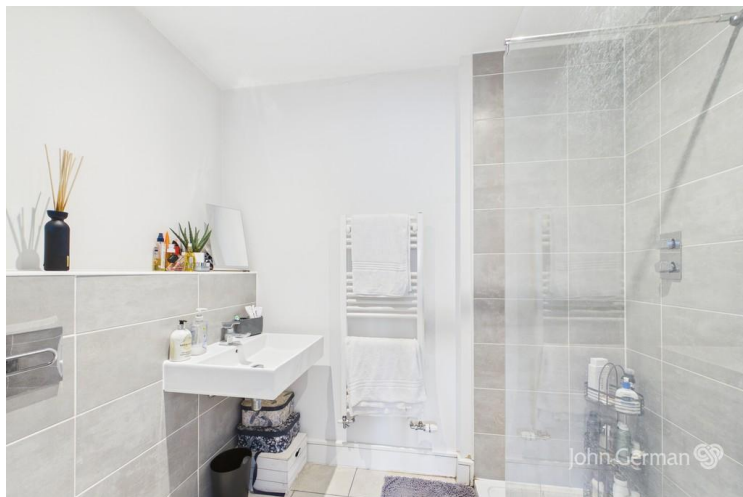



Score	Energy rating	Current	Potential
92+	A		93 A
81-91	B	84 B	
69-80	C		
55-68	D		
39-54	E		
21-38	F		
1-20	G		

 OnTheMarket

 rightmove

 RICS

 aria  
propertymark  
PROTECTED

 naea  
propertymark  
PROTECTED

 The Property  
Ombudsman

 tsj  
APPROVED CODE  
TRADING STANDARDS.UK

John German  
5 Pool Lane, Brocton, Stafford, Staffords hire, ST17 0TR  
01785 236600  
stafford@johngerman.co.uk

#### Agents' Notes

These particulars do not constitute an offer or a contract neither do they form part of an offer or contract. The vendor does not make or give and Messrs. John German nor any person employed has any authority to make or give any representation or warranty, written or oral, in relation to this property. Whilst we endeavour to make our sales details accurate and reliable, if there is any point which is of particular importance to you, please contact the office and we will be pleased to check the information for you, particularly if contemplating travelling some distance to view the property. None of the services or appliances to the property have been tested and any prospective purchasers should satisfy themselves as to their adequacy prior to committing themselves to purchase.

#### Referral Fees

**Mortgage Services** - We routinely refer all clients to APR Money Limited. It is your decision whether you choose to deal with APR Money Limited. In making that decision, you should know that we receive on average £60 per referral from APR Money Limited.

**Conveyancing Services** - If we refer clients to recommended conveyancers, it is your decision whether you choose to deal with this conveyancer. In making that decision, you should know that we receive on average £150 per referral.

**Survey Services** - If we refer clients to recommended surveyors, it is your decision whether you choose to deal with this surveyor. In making that decision, you should know that we receive up to £90 per referral.

Ashbourne | Ashby de la Zouch | Barton under Needwood  
Burton upon Trent | Derby | East Leake | Lichfield  
Loughborough | Stafford | Uttoxeter

**JohnGerman.co.uk** Sales and Lettings Agent